SACRAMENTO DAILY RECORD-UNION.

VOLUME LXXIX.--NO. 27. SACRAMENTO, TUESDAY MORNING, MARCH 25, 1890. WHOLE NO. 12,116.

TO-MORROW AT 9 A. M.

3,000 yards of DRESS GINGHAMS, check, broken plaids and stripes, medium and light colors for spring wear, at 4 cents.

TO-DAY!

A line of Gents' three-quarter wool, dark grey Sack Suits, quilted linings, sizes 34 to 42, $2 75 per suit.

The handsomest lines of Boys' and Youths' Clothing in the city for the low prices we are selling them for.

Received direct from the manufacturers, six cases of Gents' Spring Furnishing Goods. Novelties in Gents' Handsome Overshirts and Neckwear. New things in Gents' Spring Underwear. Special values in Gents' Half Hose and Gents' Fancy Percale and Calico Shirts.

Gents' Spring Overshirts, in French flannel patterns or stripes and broken plaids. Values, 50, 65, 75 and 85 cents.

Gents' extra quality of all-wool French Flannel Overshirts, in light fancy check and stripes in many different colors, $1 50, $1 75 and $2 50.

Gents' All-silk Overshirts, in light shades, $2 50, $3 25 and $4.

Gents' Chambray Overshirts, a good one for traveling and a great wearer, $1.

Gents' heavy Unbleached Drill Drawers, 25 cents.

Gents' Summer Underwear.

Gents' fancy-striped and plain Balbriggan Shirts and Drawers, 50 cents each.

Gents' extra quality Balbriggan Shirt and Drawers, flesh colors, finished goods, 75 cents and $1.

GREAT VALUES IN GENTS' SOCKS.

ALL FINISHED GOODS AND SEAMLESS.

Gents' Gray Cotton Socks, 12½ cents. Gents' mixed Black and White Socks, three for 50 cents.

Gents' full-finished Cotton Socks, tan and mode colors, 20 cents.

Gents' full-finished, fancy-striped British Goods, 25 cents.

Gents' full-finished solid color Lisle-Thread Socks, 25 cents.

Gents' finished Unbleached Socks, 20 cents.

Gents' Silk Hose, finished, 75 cents.

Gents' extra fine black and white stripe Lisle-Thread Socks, 50 cents.

SEE OUR NEW SPRING MILLINERY. FINER GOODS. MORE OF THEM THAN EVER BEFORE.

Children's School Sailors, 15, 20 and 25 cents. Better grades for dress-up use for a little more money.

RED HOUSE.

J Street.

SACRAMENTO........................CAL.

MISCELLANEOUS.

TEN PER CENT. DISCOUNT!

IN ORDER TO KEEP OUR FACTORY RUNning while the other factories are closed, we will sell our entire stock.

$300,000 Worth

—OF—

FINE SHOES!

TEN PER CENT. DISCOUNT.

No matter where you buy your shoes, we will sell you the same shoe or same grade of shoe for TEN PER CENT. LESS than you have been paying. In addition to our own make of fine Shoes, we will sell at the same discount all others.

Country orders will receive prompt and careful attention.

P. F. NOLAN & SONS,

812-814 Market St., San Francisco.

BRANCH STORE,

No. 603 J Street.....................Sacramento.

fe13-TTSlptf

Lawn Mowers.

BE SURE AND SEE THE

"Keen Kutter"

Before purchasing any other, as it is undoubtedly the best in the market. We carry a Full Line of

Hardware and Housekeeping Goods.

KILGORE & CO.,

Southeast Cor. Tenth and K streets,

SACRAMENTO. ja21-3mlp

PETROCCHI, VANZETTI & POLLINI,

216 J street and 208 K street.

LEADING BOOT AND SHOE MAKERS OF Sacramento. First-class workmanship. Reasonable rates, and a perfect fit guaranteed. Repairing a specialty. mr6-1ptf

FAMILY GROCERIES,

WHOLESALE AND RETAIL. PROVISIONS, Flour, Hay and Grain, Wines, Liquors, Cigars and Tobacco.

FRED. SCHNEIDER,

N. E. cor. Fourth and N sts., Sacramento. tf

REMOVAL!

From 510 K Street to 826 K Street.

A. HERTZEL, PROPRIETOR OF THE WHITE LABOR CIGAR FACTORY. Our Specialties: "HERTZEL'S BEST" and "JUST MY SIZE." Box Orders a Specialty. Only Union men employed. mr7-tf

THE ABLEST PAPER ON THE COAST IS the WEEKLY UNION

FRUITS, SEED, PRODUCE, ETC.

ORANGE TREES.

WE CARRY THE BEST AND LARGEST stock of Orange, Lemon and all kinds of Fruit Trees on the coast. Now is the time to plant. Call and see our stock. Everything in the nursery line. W. R. STRONG CO., Second st., near railroad passenger depot. ja31-2m&Su

S. GERSON & CO.,

—WHOLESALE—

Fruit, Produce & Commission Merchants,

SACRAMENTO, CAL.

P. O. Box 170.

THE SACRAMENTO MARKET

CARRIES THE LARGEST ASSORTMENT OF Fruit, Produce, Fish, Poultry, Game, etc., to be found in the city.

CURTIS BROS. & CO.,

308, 310 and 312 K street, Sacramento

Telephone 37. [tf] Postoffice Box 335.

CURTIS BROS. & CO.,

General Commission Merchants and Wholesale Dealers in

Fruit and Produce.

308, 310 and 312 K st., Sacramento.

Telephone 37. Postoffice Box 335. tf

W. R. STRONG COMPANY,

—WHOLESALE—

Fruit and Produce

DEALERS,

SACRAMENTO..............[1p]..................CAL.

W. H. WOOD & CO.,

—WHOLESALE—

Produce and Commission Merchants,

117 to 125 J Street, Sacramento.

POTATOES, BEANS, ETC., A SPECIALTY.

EUGENE J. GREGORY. FRANK GREGORY.

GREGORY BROS. CO.,

(Successors to GREGORY, BARNES & CO.)

Nos. 126 and 128 J Street.......Sacramento.

WHOLESALE DEALERS IN PRODUCE AND Fruit. Full Stocks of Potatoes, Vegetables, Green and Dried Fruits, Beans, Alfalfa, Butter, Eggs, Cheese, Poultry, etc., always on hand.

Orders filled at Lowest Rates. tf

OPENING!

Spring and Summer Goods

Finest Line of Scotch Cheviots and Tweed Suitings in the City.

The Direct Importers!

GORDAN BROS.,

The Leading Tailors,

520 J Street, Sacramento.

Suits to Order at San Francisco Prices.

fe6-1ptf

CHARLES ROBIN,

Nos. 612 and 614 K Street,

—Keeps the Finest Assortment of—

MEN'S AND YOUTHS' CLOTHING

In the city.

VICUNA UNDERWEAR of the finest. HATS, TRUNKS and VALISES, And everything in the line of Gents' wearing apparel.

CALL AND SEE HIM. 1p&Su

NEW TO-DAY.

Advertisements of Meeting Notices, Wants, Lost, Found, For Sale, To Let and similar notices under this head are inserted for 5 cents per line the first time and 3 cents per line each subsequent time. All notices of this character will be found under this heading.

Evangelistic Services, First Christian Church, Eighth street, between N and O. Subject to-night, "Winning Christ." Come. 1t*

K. S. F., Attention!—Regular drill this evening at New Pavilion. Sir Knights attend.
L. W. SMITH, C.
O. N. CRONKITE, Adjutant. 1t*

Meeting of Fair Oaks Corps this afternoon (March 25th) at 2:30 instead of this evening; changed on account of lecture.
SARAH CUNNINGHAM, Pres.
ADDIE SHIELDS, Secretary. 1t*

Regular meeting of California Temple No. 1, Pythian Sisters, THIS (Tuesday) EVENING, at 7:30 o'clock, at Pythian Castle.
GEORGIA GUTHRIE, M. E. C.
MARY A. FITZGERALD, M. of R. and C. 1*

Special meeting of Sacramento Royal Arch Chapter, No. 3, THIS (Tuesday) EVENING, March 25th, at 7:30 o'clock. 5°. [1t*] J. W. ROCK, H. P.

Attention, Hussars! — You are requested to appear in full uniform at your armory THIS TUESDAY at 1 P. M., for the purpose of attending the funeral of our late comrade, Edward Krause. By order THEO. SCHUMACHER, Captain.
J. LINKS, O. S. 1t*

Regular meeting of Occidental Encampment, No. 42, THIS (Tuesday) EVENING at 7:30 o'clock. The Grand Patriarch, S. B. Smith, will pay us an official visit. Pacific Encampment, No. 2, and Folsom Encampment, No. 24, also Sacramento Grand Canton, No. 1, will pay us a fraternal visit on that evening. Members and visiting Patriarchs are cordially invited to attend.
W. L. BRUNSON, C. P.
F. C. HYDE, Scribe. 1t*

The officers and members of Pacific Encampment, No. 2, I. O. O. F., will meet at their hall THIS (Tuesday) EVENING, March 25th, at 7:30 o'clock, to pay a fraternal visit to Occidental Encampment, No. 42, on the occasion of an official visit of the Grand Patriarch, S. B. Smith.
NELS LUBECK, C. P.
N. W. ROBBINS, Scribe. 1t*

Attention, Exempts! — You are requested to meet at Firemen's Hall THIS TUESDAY, March 25th, at 1 o'clock P. M., to attend the funeral of our late member, Ed. Kraus. By order
HIRAM COOK, President.
WM. AVERY, Secretary. 1t*

Grand Canton Sacramento No. 1, P. M., I. O. O. F.—You are hereby ordered to appear at your canton THIS (Tuesday) EVENING at 7:30 o'clock sharp, in full uniform, to visit Occidental Encampment, No. 42, and assist in the reception of our Grand Patriarch, S. B. Smith. Per order
W. H. SHERBURN, Com.
W. A. STEPHENSON, Clerk. 1t*

WANTED—A YOUNG LADY WISHES TO go out sewing by the day. Call at 613 J street. mr25 2t*

WANTED—A YOUNG MAN, LATELY FROM San Francisco, would like board, or room and board, in a private family centrally located. Address, "A. B. M.," this office. 1t*

A HONEST, USEFUL JAPANESE WANTS to do housework or plain cooking or work in store. Address, "E. F.," this office. 1t*

TO RENT—ONE FURNISHED ROOM AND kitchen for housekeeping, suitable for man and wife; no children. Also, one single room. Apply at 900 L street. mr25-6t*

FOR SALE—$400—A GOOD-PAYING BUSIness; must sell quick; good reason for selling; best location in the city. Address, L. GARDNER, Sacramento. mr25-3t*

$500 WILL BUY A CORNER GROCERY and bar; living rooms attached; doing good cash business. Address, "A. M.," this office. mr25-6t*

WANTED—LOST—FOUND.

WANTED—A GIRL FOR GENERAL HOUSEwork, at 1318 Fourth street. mr24-2t*

SITUATION WANTED BY A YOUNG GIRL for general housework; good cook. Call at 509 M street. mr24-2t*

WANTED—A STRONG GIRL TO DO GENeral house work and cooking. Apply at residence of DR. BRUNE, Fourteenth and K, between 8 and 12 A. M. mr22-3t*

WANTED—GOOD PASTURE FOR ABOUT 50 horses, not to exceed 8 miles from town. Apply to MAXON, ACKLEY & CO., carriage dealers, 1014 Second street, Sacramento. m22-tf

WANTED—AN EXPERIENCED HOP-MAN. TOWNES & GOODFRIEND, Employment Agency, 319 J street. mr19-tf

WANTED—BY A SMALL FAMILY, A COTtage of six rooms, with modern improvements, between Tenth and Twenty-first, H and P; rent, $25. Address, Q., this office. mr19-6t*

WANTED TO SELL—ABOUT 150 LOADS of dirt. Address H. C. E., this office. m17-tf

WE WANT FIVE GIRLS FOR GENERAL housework, this morning; good wages. TOWNES & GOODFRIEND, 319 J st. mr17-tf

WANTED—POSITIONS FOR LABORERS, at TOWNES & GOODFRIEND'S Employment Agency, 319 J street. mr17-tf

WANTED—WE HAVE COOKS, FARM hands, carpenters, and in fact every representation of labor, who desire positions. TOWNES & GOODFRIEND, Employment Agency, 319 J street. mr17-tf

WANTED—THOSE SEEKING EMPLOYment to call at TOWNES & GOODFRIEND'S Employment Agency, 319 J street. mr17-tf

FREE EMPLOYMENT OFFICE, NO. 1019 Eighth street. Skilled and unskilled male and female help of all kinds free to employer and employe. By order of the COUNCIL OF FEDERATED TRADES. fe5-1m

SALESMEN WANTED AT ONCE—A FEW good men to sell our goods by sample to the wholesale and retail trade. We are the largest manufacturers in our line. Liberal salary paid. Money advanced for wages, advertising, etc. For terms address Centennial M'f'g. Co., Chicago, Ill. mr3-30t-TTS

WANTED—PARTIES TO BORROW MONEY on their city and country property. Plenty of money to loan. Address MONEY LOANER, P. O. BOX 93, Sacramento. n8-tf

WANTED — WOOD CHOPPERS, FARM hands, milkers, cooks, waiters, twenty women and girls for general housework and cooking. None but sober, steady people need apply. At EMPLOYMENT OFFICE, Fourth and K streets. Telephone 232.

FOR SALE—TO LET—ETC.

FRESH MILCH COWS FOR SALE—THORoughbred and registered Jersey cows for sale. Inquire at 1729 G st. E. F. AIKEN. m24-6t*

FOR SALE—ONE OF THE FINEST AND largest saloons in this city, connected with chop-house and extra ladies' rooms, best location; stock and lease. Inquire at this office. mr24-6t

TO LET—A HOUSE OF SIX ROOMS, WITH bath, hot and cold water. Apply to W. H. DUNSTER, 518 K street. m22-3t*

FOR SALE—A GOOD PAYING BUSINESS for a lady, at a very reasonable price, as the parties have to leave town. Address C., this office. m22-3t*

FOR SALE—MUST BE SOLD, A FULL SET of Shoemaker's Tools at a great sacrifice; cheap rent; a good workman can start business at once. Call on or address W. LYMAN, Auburn. mr21-15t

FOR SALE—AN ESTEY UPRIGHT PIANO, nearly new; will be sold cheap if applied for soon. Address D., Elk Grove. mr21-6t*

FURNISHED ROOMS AT CENTRAL HOUSE from $5 per month upwards; also family rooms at low prices. HORNLEIN BROS., Proprietors. mr19 1y

FOR SALE—OR EXCHANGE FOR CITY property, a new mountain hotel, doing a good business. For further particulars inquire at this office. mr17-20t*

HOUSE TO LET—THE MODERN RESIdence, No. 1223 H street, furnished, including a fine Steinway piano; also stable in rear of premises. Apply on premises or at the agents, FABIAN BROS., Ninth and J sts. mr11tf

TO LET—ONE ROOM AND A KITCHEN, over Fabian Bros.' store, corner Ninth and J streets. Suitable for only one or two persons. mr3tf

80 ROOM HOUSE ON K STREET, IN THE best location, to rent; furniture for sale low down; terms easy. Apply at 1007 Fourth street. fe25-tf

FOR SALE—FOUR LOTS 80x160, NORTH side P street; best location for dwellings in the city; above all possible floods; near street cars; city and pure well water; perfect drainage and good soil. Apply to W. E. CHAMBERLAIN, 1618 M street. d10-tf

ONE EIGHT-HORSE POWER BOILER AND engine for sale. Inquire at 1029 K st. fe1-tf

FOR SALE—OR EXCHANGE FOR DESIRable city property, a wheat ranch of 1,290 acres near Williams, Colusa county. Address WEINSTOCK, LUBIN & CO., Sacramento. o28-tf

TO RENT—ONE TENEMENT OF THREE rooms, also one suite of two large unfurnished rooms, both suitable for housekeeping for man and wife; also one large unfurnished room, and three furnished rooms (with or without board). Apply to D. GARDNER, Wood-yard, Fourth and I streets. mr7-tf

THE POPULAR REPRINT (NINTH EDITION) ENCYCLOPÆDIA BRITANNICA, JUST FROM THE PRESS, AT ONE-HALF THE PRICE OF ANY OTHER REPRINT, AND AT ONE-THIRD THAT OF THE ORIGINAL EDITION. FOR SALE ON THE MOST LIBERAL INSTALLMENT TERMS, BY ED. C. HUMPHREY, GENERAL AGENT for the PACIFIC COAST, P. O. BOX 309, SACRAMENTO, CAL.

EAST OF THE ROCKIES.

Damage to Young Orange Trees in Florida by the Severe Frost.

AN ANCIENT PERUVIAN TEMPLE.

A Florida Marshal Gives Senator Call a Tongue-lashing—Outrages by Baldknobbers.

[SPECIAL DISPATCHES TO THE RECORD-UNION.]

BOOMING RIVERS.

The First Floors of Houses in Cincinnati are Flooded.

CINCINNATI, March 24th.—This morning the Ohio river measured 56 feet 10 inches and is rising two inches an hour. With no more rain a sixty-foot rise of the river seems evitable, but the outlook for more rain puts a most serious aspect on the state of affairs.

The most active work is in progress to remove goods on the river front. Cellars are already vacated, and the first floors in many houses will soon be invaded by the flood. In 1883 the river reached 66 feet 4 inches, and in 1884, the highest flood ever known, measured 71 feet.

Many families in tenement houses and cottages along the river front will be compelled to go into upper stories or vacate their quarters entirely. The railroads have been compelled to abandon the Central Union depot and to establish temporary depots. The Mill Creek valley is again a lake, and for the second time gardeners find spring work destroyed by water. The railroad freight traffic is greatly interrupted, and on some roads must cease to-day within the city limits.

Covington and Newport are cut off from the city as far as street-car traffic is concerned. The ferries are also obliged to stop because they cannot find landing points.

Yesterday two men and a boy were drowned back of Covington by the capsizing of a skiff.

To-night apprehensions of a serious flood have been dispelled. Reports from all points up the river are to the effect that it is stationary or falling, and the same is true of all its northern tributaries as well as the Kentucky river.

If there is no heavy rain in the Ohio valley within forty-eight hours, the river will not rise beyond sixty feet.

Along the water front in this city the basements are flooded and the first floors of some of the stores. The merchants generally have hauled their goods away to places of safety, and little fear of damage is entertained.

The factories on Water and Front streets have had to suspend temporarily. All navigation is stopped by the high water and swift current. Several coal fleets are laid up and some of the coal barges have been sunk in collision with bridge piers.

ALONG THE MISSISSIPPI.

NEW ORLEANS, March 24th.—Advices from various points along the Mississippi to-night show there has been no serious increase in any of the levee breaks, but at the same time there is not much headway being made toward closing them. Water continues to pour through the Offuts and Raleigh breaks into the Mississippi and Northern Louisiana, and all the land in that vicinity is badly flooded. Most all of the people, however, have been able to move the larger part of their belongings to places of safety.

At Arkansas City the river is rising again to-night and pouring down on the town rapidly from the Sappington break. The railways are so far the greatest sufferers.

IN WEST VIRGINIA.

WHEELING (W. Va.), March 24th.—The river came to a stand this afternoon. Some of the stores on the low lands are flooded but no great loss is occasioned.

HER SEALSKIN SACQUE.

Professionals Worried by Constables in St. Louis.

ST. LOUIS, March 24th.—Contables, with writs of attachment, paid their respects to the companies playing at all the theaters here, after or during the performances Saturday night. Lillian Lewis closed a good week at the People's, Marlande Clarke of the "Silver King" Company, playing at the Standard, swore that Miss Lewis owed him $107, and two Constables were employed to collect the money. They not only levied on all the baggage in sight at the People's theater, but entered the room of Mr. Marston at the Southern Hotel during his absence.

The Constables sought to take Miss Lewis' wardrobe from her dressing-room, but kindly consented to let her use the room while they kept guard outside. She had a fine sealskin sacque, which the Constables hoped to get.

"Wait until she comes down to go on the stage and I'll nail the sacque from her dressing-room," said Constable Dolan. They waited, and to their consternation saw her come down stairs with it on.

"She'll take it off before she goes in front," said Dolan, but she didn't.

It was a funny sight to see Lena Despard in full evening costume, with a sealskin sacque on, while all the others were in light summer dresses. Dolan was in hopes that she would take it off and lay it on a chair, when he would boldly step out in front of the audience and seize it, but she didn't take it off her person, although she was evidently very uncomfortable.

If Marlande Clarke's claim was unjust he might see the finger of retribution in what followed. He was booked for Greenville, Miss., last week, but was unable to fill the engagement on account of the floods.

The manager of the Greenville Theater, however, took the tide at the flood by having an attachment brought here for the amount of the probable percentage which would have been due him. The bill was presented to Mr. Clarke and he conceded it as gracefully as he could.

At Pope's Nat Goodwin was made to "stand and deliver," the legal artillery brought to bear being a claim for $600 for an alleged gambling debt.

At the Grand the comedian J. B. Polk was made the object of an attachment suit brought by one H. M. Talbot for $250.

Herrman's Vaudevilles at the Olympic were also attached for a printing bill.

DESTRUCTIVE FROST.

Damage to Young Orange Trees in Florida by the Severe Cold.

PHILADELPHIA, March 24th.—The *Ledger* prints a letter written by a prominent orange-grower of La Grange, Florida, about the effect of frost the past season upon the orange groves. The letter is dated March 20th. This orange cultivator writes that two damaging frosts have occurred, the second being much worse than the first.

The old hummock groves look as though fire had been through them. All the trees will lose their leaves. Some of the wood on the old trees is killed. On some of the trees where I picked a box or more of oranges the bark is split from the top to the bottom. I have bandaged a good many, but do not know how they will come out. All the young trees in a number of orchards are killed outright. Some have been out five years and many were large. I had 700 fine budded nursery trees killed outright last Monday morning. It is estimated that the damage to young trees in the State by the frost will amount to $1,000,000. It is not thought old-bearing trees are injured sufficiently to affect next year's crop. But the effect of the frost will be felt in later years, when the young trees now killed would have come in bearing. All growing vegetables were killed as far south in the State as Rock Ledge.

MISSOURI BALD KNOBBERS.

They are Doing Some Lively Work in Douglas County.

SPRINGFIELD (Mo.), March 24th.—The Bald Knobbers have not been subdued by the execution of three of their number and the life imprisonment of several others. They have appeared, reorganized, in Douglas county. John Dalton and Joseph Plumb, of Walls township, in that county, were visited by an armed band of Bald Knobbers on the 15th instant, and were served with notice to leave the county before the 18th or suffer the vengeance of the Bald Knobbers. Dalton and Plumb were not to be bulldozed, and they armed themselves, laid in a stock of ammunition and still await the coming of the regulators.

William Murray, who had aroused the dislike of the Bald Knobbers, recently moved to Ripple Ball, where he rented a house and moved in his furniture preparatory to bringing his family there. Before he moved into the house Bald Knobbers told him to leave. He stayed. The next night the house and all his furniture were destroyed by an incendiary.

SENATOR CALL.

John R. Mizell, a Florida Marshal, Insults Him, and then Apologizes.

PENSACOLA, March 24th.—John R. Mizell, who was recently appointed United States Marshal for the Northern District of Florida, met United States Senator Call in the office of the Continental Hotel Friday, and going up to him said: "Senator Call, I understand that you have been talking in the Senate about my private life, and that you have alleged certain things which I here pronounce as lies. If you have done so, you are a dirty puppy, and I will hold you personally responsible for the act."

Senator Call's face flushed as he replied in quiet and suppressed tones: "Mr. Mizell, such language as that has often made men kill each other."

"I can't help that," replied the Marshal. "If you made the remarks laid to your credit you are a dirty puppy."

The repetition of the insulting expression failed to stir the Senator from his icy calmness, and he replied: "You may remember that I am not the only representative of Florida in Congress; beside I never made any remarks derogatory to your personal character, and consequently I must beg you to apologize for this insult."

Mizell, though evidently surprised at the Senator's cool behavior, apologized and held out his hand, which the Senator touched slightly in token of amity. Senator Call left the hotel, and in conversation with a friend subsequently declared that but for the fact that Mizell had a family he would have shot the Marshal on the spot. The Senator subsequently left the city.

ANCIENT PERUVIAN TEMPLE.

The Remains of One Hundred of the Enemies of the President.

NEW YORK, March 24th.—Central and South American mail advices to March 1st have been received, from which it is learned that a party which had been exploring a supposed ancient Peruvian burying-ground at Mejeque, found innumerable skeletons of llamas piled in regular order in apparent accordance with some religious idea. This and other indications have shown that the party was working near the base of a buried temple, not in the grave yard. The excavations have revealed smooth granite blocks, and, underlying the superstructure, beautiful granite in blocks of enormous size, chiseled with great elegance. The old quarries from which these blocks were cut are fully two leagues away. The explorers also found, about fifty feet away from the temple, a wall of sundried bricks, beautifully ornamented, covered with characters resembling Sanscrit.

The recent discovery of over one hundred skeletons under the flooring of a room occupied by Colonel Mora, Commandant of the Plaza at Costa Rica, under the administration of President Zaldivar, has already been reported, as well as the common belief that they were the remains of massacred enemies of the President. The scandal concerning the affair has been intensified by the mysterious burning of the palace. The Government, believing the fire was set with the view of precluding further investigation, has engaged several Pinkerton detectives from the United States to take the case in hand.

NEW YORK DEMOCRACY.

How the Sheriffs Manage to Increase Their Fixed Salaries.

NEW YORK, March 24th.—Another sensation was occasioned to-day in the testimony of auctioneer Topping, who conducts the Sheriff's sales. Topping testified that he divided fees with Sheriff (now Mayor) Grant and also with Sheriff Flack. He was aware that the charges were not strictly legal. Grant's winnings from this source were one-half of 3¼-per-cent. commission on sales amounting to $1,337,505. Sheriff Flack has received one-half of 2½-per-cent. commission on sales reaching $550,989. Auctioneer Topping also added that he was compelled by Sheriff (now Mayor) Grant to take in William P. Kirk who, as School Trustee, has since been indicted as a silent partner, this appointment being dictated by Tammany Hall.

A DISEASED MIND.

Ex-Senator Jones Will be Committed to an Insane Asylum.

DETROIT (Mich.), March 24th.—An effort will be made this week to have ex-Senator Jones of Florida sent to the Kalamazoo Asylum. He is becoming more pronouncedly insane daily, and there are grave fears that he will do himself or others injury. Senator Jones has been in Detroit for five years. He came here first on the invitation of several prominent citizens, and almost immediately fell in love with Miss Clotilde Palms, the spinster daughter of Michigan's wealthiest citizen. The story of his infatuation is well known. A Commission will be appointed this week to inquire into his case, and the evidence showing his mental ailment is overwhelming.

Accident on the Rail.

NASHVILLE, March 24th.—A cannon-ball train on the Louisville and Nashville ran into a misplaced switch at Linck's depot to-day, wrecking several freight cars and killing Alex. Stevenson and Benjamin Daley, both colored.

Freight cars were hurled clear across College street, striking the waiting-rooms, wherein were a large number of women and children awaiting the train. None were seriously injured, however.

Big Fire at Omaha.

OMAHA (Neb.), March 24th.—The Midway Hotel at Kearney burned about 8 o'clock this morning, and one man lost his life by jumping from the fourth-story window. The hotel was originally built at a cost of $80,000. Recently an annex was built at a cost of $40,000, and this has been occupied only about thirty days. The hotel was one of the handsomest and best equipped in the State. The total loss is estimated at $150,000; fully insured.

Killed His Wife's Paramour.

ST. LOUIS, March 24th.—Cecil Englis, and ex-driver, boarded a Washington Avenue street-car this afternoon and shot Conductor Thomas Fitzgerald dead. He then took the rains from the driver and drove the car up to the stables and was arrested. He claims Fitzgerald was intimate with his wife. Three ladies who were on the car were terribly excited over the tragedy and one of them fainted.

Iowa Prohibition.

DES MOINES (Ia.), March 24th.—The first step in the movement for the resubmission of the prohibitory question to the people was taken today. Representative Head introduced in the House a joint resolution for a resubmission of the prohibitory amendment to the Constitution. It is similar to the amendment adopted in 1882, but afterward declared invalid for some technical error.

Cheap Fares.

DENVER, March 24th.—The Burlington and Union Pacific to-day met the Missouri Pacific reduction of yesterday, making $7 50 the rate to the Missouri river. The impression in railway circles here is that the war will become so bitter that a $5 rate from Denver to Chicago will soon be made.

Kilrain is All Right.

BALTIMORE, March 24th.—Mrs. Kilrain has a telegram from her husband. He states he will not be sent to jail, but will spend his two months with his friend, Charles Rich, at Richburg, Miss., where Kilrain fought Sullivan. Rich, it is understood, purchased Kilrain's release under the contract leasing system.

Flack Must Go.

NEW YORK, March 24th.—Colonel E. L. Judson, the military secretary to Governor Hill, to-day served Sheriff Flack with papers, notifying him of the charges preferred against him by the Attorney-General. He was also served with a notice from the Governor requiring him to show cause why he should not be removed from office.

Burning Corn Stalks.

STOCKTON (Kan.), March 24th.—Prairie fires devastated a large portion of the farming lands in Rooks county yesterday. Many outbuildings and an immense amount of grain and some stock was burned. The fire was started by a man burning corn stalks. He will be prosecuted.

Georgia Hospitality.

ATLANTA (Ga.), March 24th.—Mrs. Harrison and party were entertained by Governor Bullock to-day and to-night were tendered a reception at the capitol. To-morrow they go to Chattanooga to look over the battle fields in that vicinity.

An Immigration Depot.

NEW YORK, March 24th.—The Congressional Immigration Committee, after an inspection of the various points, returned to Washington to-night. Ellis Island is the most favored by the committee for an immigration depot.

Probably a Light Sentence.

CHICAGO, March 24th.—The general opinion among military officers regarding the result of the Steele court martial is that the Lieutenant will receive a light sentence, probably a suspension for six months.

Laid to Rest.

OAKLAND (Md.), March 24th.—The funeral of General Crook took place this afternoon. The hearse was accompanied by the Grand Army Post and a thousand civilians.

Fatal Explosion.

NEWARK (Ohio), March 24th.—By an explosion at a sawmill near here, Engineer Matthews was killed and several other employes badly hurt.

"Bad Boy" for Mayor.

MILWAUKEE, March 24th—Geo. W. Peck, the well-known humorist, was nominated for Mayor by the Democratic convention to-day.

RAILROAD CHAT.

The Knight's Landing Road and the Palermo Colony—Portland Trains.

SAN FRANCISCO, March 24th.—Central Pacific Railroad officials definitely announce that the road is open through to Portland by way of Cow Creek Canyon. The first through train will start to-night at 7 o'clock, and the first train from Portland to San Francisco to-morrow night.

The Knight's Landing branch is completed and practically ready for travel. The time-table is now being prepared, and in a short time trains will be run on a regular schedule.

Relative to Senator Stewart's proposal to pierce the Sierras by a tunnel, Colonel Crocker of the Southern Pacific stated this morning to a reporter, that the question had not come up before the Directors of the company; that, although it would be of immense benefit to his railroad, the cost was altogether too great to attempt it without first seeing what action Congress would take in the matter. In the meantime the snow-sheds would remain, repairs being made where needed.

At the office of the Pacific Improvement Company it was learned that at the Palermo colony improvements in the shape of repairing roads, etc., were constantly going on. A meeting of the Directors will be held next week to decide as to the construction of the new hotel. Mr. McAfee, one of the agents of the Palermo colony, stated that the demand for lots was fair, despite the heavy rain. About 20,000 orange trees and 10,000 citron trees will be planted this year.

PEARS' toilet Soap is the most elegant adjunct.

GENERAL NOTICES.

B. F. Stoll, Dentist, 606 J street.

List, maiden, though you're keen of wit,
And though of many charms possessed,
You'll never, never, make a hit
Unless with pearly teeth you're blest;
Unless upon your toilet stand
Your SOZODONT is kept close to hand. TTS

The best place in California to have your printing done: A. J. Johnston & Co.'s, 410 J street, Sacramento, Cal.

B. F. Stoll, Dentist, 606 J street, wishes to inform his patients and all those in need of dentistry that he has reduced his prices one-half, and will guarantee all operations to be first-class and satisfactory or no charge made. jal-tf

Shirts of every description made to order at the Little Wonder, Sixth street, between J and K, at ready-made prices. fe8-tf

CALIFORNIA AND COAST.

Discovery of a Systematic Attempt to Swindle the Railroad.

YUBA'S IMMENSE ORANGE GROVE.

A Workman at Benicia Smothered with Spent Tan-bark—Visalia a Progressive City.

[SPECIAL DISPATCHES TO THE RECORD-UNION.]

MURDER AND SUICIDE.

Redlands is Treated to a First-Class Sensation.

REDLANDS, March 24th.—A sensational tragedy occurred here early this morning. The facts thus far learned are that D. C. Gresham, connected with the *Citrograph*, a weekly paper, was shot and killed by P. C. McConkey, proprietor of the Windsor Hotel, in a room of the latter, and that McConkey then committed suicide. Only two reports of the gun were heard and nothing is known of what passed between the two men, as both were dead when the room was entered by those in the vicinity.

FURTHER PARTICULARS.

SAN BERNARDINO, March 24th.—The McConkey-Gresham tragedy at Redlands has assumed very sensational developments. As usual, a woman was at the bottom of the affair, causing the murder of a prominent citizen and the suicide of a despondent husband.

McConkey, the murderer, was badly depressed over money matters. His lease of the Windsor Hotel had almost expired, and there was no hope of renewing the same. Added to this, his discovery of his wife's infidelity rendered him almost frantic.

Last night he did not sleep, and coming down stairs early this morning he loaded a Winchester rifle and waited for Gresham.

The latter arrived about 7 o'clock for breakfast, and started towards Mrs. McConkey's study.

McConkey then stepped from behind the desk and raising the gun fired two shots, one of them taking effect, passing through the fleshy part of Gresham's left arm and through both lungs. Gresham staggered into the studio and pulled a pistol, which he cocked, but he fell before firing and lived only a few minutes.

McConkey placed the rifle to his left breast, and leaning over pulled the trigger, the bullet passing through his heart and entering the ceiling above.

Great confusion was created in the hotel, which was soon filled with eager spectators. The Coroner was notified and an inquest held. The following letter was taken from McConkey's body, explaining partly the cause of the tragedy:

REDLANDS, Monday, March 24th.

Darling Wife, Babies, Clara and Mary, Mother and Father: My heart is all torn and crushed. I can't go through life now. I am so sorry I did not look more to your happiness. God will care for you now. Look well to the raising of the poor babies. In the little black cash box in the safe will be found some papers that will be of benefit to you and Clara. Oh! I am so very, very unhappy. Yours in death, and my last prayer is for you. FRED.

In Gresham's pockets were found the following letters, which is the keynote of the affair, and presumably written by Mrs. McConkey:

"It is with cheeks of flame and a great load upon my heart that I begin this letter. I scarcely know how to commence, but I feel that it must be done. Oh, Mr. Gresham, the knowledge has come to me that you are not moral, and the blow nearly kill me. You whom I thought so pure, so truly noble, it seems as if I could not stand it. It is dreadful to have one's idol shattered without a moment's warning. Is it possible that there is no such thing as a virtuous man? I begin to think so. My face burns with shame and indignation when I think of you being in the society of those wretched beings who call themselves women, and then come to me with fond smiles for the kisses that you know come from a pure and loving heart. Whatever your past has been does not matter to me, and it was not considered, but it does seem that you ought to have had enough respect for me (while meeting me as you did) to have kept you from these evils. How could you? I can't understand. Perhaps I look upon these things differently from a great many, but I feel that it would be no worse for me to seek the society of one of those poor deluded women than one of the men who help to make them so. Forgive me if I speak plainly, but it seems necessary.

"To do so, under the circumstances, I could not tell you those things face to face; my womanly feeling would not permit. It seems different to tell you on paper. Oh! it does seem to me that if men could realize how much suffering they cause innocent women, they would certainly do different. The world is too one-sided.

"Men expect the love of pure women, and yet pollute themselves to the greatest depth of evil. I sincerely hope and pray that what I have heard is not true. Tell me that it is not. Yet the information comes direct from yourself. Being a married woman I necessarily hear more than I care to. I can't write more, I am so full. Put yourself in my place; suppose I was the guilty one, what would you think? Forgive me if this is untrue and I have given you boundless pain, and believe me, I shall always be your true friend."

AND STILL ANOTHER.

HOTEL WINDSOR, REDLANDS—*My Darling:* Oh! forgive me, forgive me, for the sake of the old love. I feel that you almost hate me, and it is more than I can endure. I would have given worlds last night to have recalled that letter, and I did not realize its contents until after it had left my possession. I can never forget how you looked last night as you stood at the door, and I wanted to go to you so much. I prayed all night for forgiveness for that cruel letter, and I cannot hope for it until you have forgiven me.

Yesterday, as soon as I heard what I told you in the letter, I rushed up stairs impulsively and wrote without thinking, and wrote without stopping to think, and now it seems as if I should go mad if you do not tell me that I am forgiven.

I will never, never again pain you that way, no matter what I hear you do. I cannot live without love; I cannot endure the thought of your disliking me; please come to me; I must see you; I thought I heard you, but I did not. I cannot live without your love.

I heard you when you left the house this morning at 4 o'clock, and I wanted to follow you. The night was ages long. I feel that I have lived in vain. My life is a complete failure, and now without your love I do not care to live.

I dare not think what I might do. Oh! tell me that you forgive and love me the same as ever, always your "sweetheart," but now so wretched.

Dearest, can you possibly go with the party to-morrow night? Me! will not go. I have asked him and even insisted upon it, but he says no, and under these circumstances it will certainly be right for you to accompany me as escort, for as such the others will consider you, and no more. What matters it that we know better? The rest of the party will be so absorbed in their own pleasures that we will not be commented upon. Mrs. —— went out with Mr. —— last summer and no one thought of making any remarks about it. I am certain I did not. Her husband would not go with her, so it was necessary for some one else. If by going you are inconvenienced in any way, just say so. I shall not insist upon your doing what you would rather not. I cannot think of a greater pleasure (in our situation) than a moonlight ride with you. I could think of a greater, were it otherwise, since I have given you my word not to seek or meet you as we have been doing in the past. I must therefore necessarily write, and you will forgive this I am certain.

If you conclude to go, please let me know in the same way at once. I can let my horse to some one else more fortunate. My precious one, forgive me if I make the burden harder for you to bear; I do not wish to do so. God knows, but I am only a woman, with a woman's heart, which will always beat with love for you. Although I must sometimes seem wicked to you, situated as I am, remember, I am always your
SWEETHEART.

Redlands is a quiet little town, the country devoted to citrus culture, and the terrible affair has created a great sensation.

Gresham was Noble Grand of the I. O. O. F. there, and stood high, as did McConkey, who was looked upon as a Christian gentleman.

Mrs. McConkey was a leader in all religious movements, and was thought to be a pure and a virtuous woman. She was prostrated all day to-day and a physician was in constant attendance, her condition being very low.

Business for the day was almost suspended and the citizens were standing in groups about the streets discussing the affair.

CALIFORNIA SUGAR.

Resolutions Opposing Any Reduction in the Present Duty.

SAN FRANCISCO, March 24th.—A special meeting of the Chamber of Commerce was held this afternoon, ex-Governor Perkins presiding. The session was called for the purpose of considering the proposed reduction by Congress of the duty on sugar. The question is one of importance to California in particular, in view of the fact that the beet sugar industry in this State has just been successfully established. Captain Merry introduced the business for which the special meeting had been called by introducing the following preamble and resolutions:

WHEREAS, The existing tariff on sugar is favorable to the development of the beet sugar industry of this country, and particularly of this coast, in which industry large sums of money have been already invested, and there is reason to believe if the present protection is continued, will within a few years become one of the largest if not the leading industry in California; and whereas, beet sugar production is now attracting special attention on the part of agriculturists, manufacturers and capitalists, and seems destined under reasonable and proper encouragement to be of vast value to the people of this country generally, in giving remunerative employment to both labor and capital and in supporting the needs of the country with a domestic commodity which is now principally obtained from foreign countries and is the product of cheap foreign labor: and whereas, it appears from experiments already made that the soil and climate of the Pacific Coast States are particularly well suited to the culture of sugar beets, and the development of the beet sugar industry now promises to be rapid and important, it is

Resolved, That the Chamber of Commerce views with serious alarm the proposition to reduce the import duty on foreign sugar, and respectfully but earnestly protests against the reduction recommended by the Ways and Means Committee of the House of Representatives, for the following reasons:

1. It would practically confiscate the capital now invested in beet-sugar manufacture in the United States and prove an insurmountable obstacle to further development of this branch of industry.

2. It would seriously injure an important agricultural interest, and force farmers now engaged in beet-sugar culture to abandon this branch of agriculture and render the outlay of time and money given to it of no practical value in this State.

Resolved, That while we believe no reduction should be made in the duty on sugar at this time, we urge our representatives in Senate and House of Representatives at Washington to resist by all honorable means, under any circumstances, a reduction exceeding 25 per cent. of the present duty, believing that any reduction will cripple and that a greater reduction than 25 per cent. will destroy the industry on this coast.

Resolved, That as we deem it very important that the action of this Chamber should be known to our Pacific Coast delegates in Congress at the earliest possible date, a telegraphic copy of these resolutions be forwarded at once, signed by the President and Secretary of this Chamber.

R. G. Sneath was the first to address the Chamber on the resolutions, and said he believed there was another and better way of reaching the point aimed at. He believed in protecting the people against the refineries and the trusts. It had arrived at such a stage that the people of this country needed more protection from interests within than from interests without. At the present time he believed the people of this coast were impoverishing themselves to enrich the people of the Hawaiian Islands.

Captain Merry did not believe in the payment of a bounty, which might be taken off at any time. Regarding the Hawaiian business, that was a treaty provision, and as the treaty had several years to run he did not believe the matter was a proper one to be discussed at this time.

The question of adopting the resolutions was then put and carried unanimously.

SAN FRANCISCO NOTES.

A Pig's Head That Was Loaded With Opium.

SAN FRANCISCO, March 24th.—Wong Hung was caught by Chief Jailer Patterson to-day while attempting to smuggle opium to a Chinese prisoner in the County Jail. Hung had a pig's head wrapped up in a paper, and he asked permission to give it to a friend who was convicted of visiting a lottery place. Patterson, thinking that the pig's head might be "loaded," cut it open and found that it contained opium enough to supply the whole jail. Hung had carefully taken out the brains and stuffed the head with prepared opium. His clothes were next searched, and a box containing about 100 opium pills was found. Hung was then escorted to the City Prison and locked up for misdemeanor.

SHORT NOTES.

The North Beach and Mission Railroad, commonly known as the Kearny-street line, is to be altered into a cable line.

Quite a number of contractors announce their intention to bid for the stone at the San Quentin quarry. The bids must be in by Friday night.

A few nights since a number of merchants held a meeting with a view of ascertaining if something could not be done to change the system of doing business now in vogue, by which the sixty days' credit given could be reduced to thirty, and found that the present system is so well established that a change cannot be effected.

An elderly man, supposed to be C. Parker, was almost instantly killed this morning by the train of the Park and Ocean Railroad Company. The body is at the morgue awaiting identification.

BOGUS TICKETS.

Detectives Coffey and Hickey Make Important Arrests.

SAN FRANCISCO, March 24th.—George Lathrop and George W. Wylie were arrested Saturday charged with forging tickets of the Southern Pacific Company. About the 26th of January a man boarded at Oakland a train bound for El Paso. The ticket he presented excited the suspicion of the conductor, who told the passenger that he thought there was something wrong about it, and kept it in his possession. As the train was pulling into Port Costa the man who was bound for El Paso jumped off and has not since been seen.

The ticket, which proved to be bogus, was given to Captain Lees, who detailed detective Byram to investigate the matter. Byram, after a great deal of work, found out where the forger had secured the stamps and type necessary to print the ticket. A few weeks ago another forged ticket, on which a man rode to Ogden was discovered by the employes of the railroad.

Detectives Coffey and Hickey discovered that Lathrop and Wylie were engaged in circulating the bogus tickets, and they were promptly arrested for forgery. A whole outfit of rubber stamps, type, etc., was captured and will be used as evidence. These two bogus tickets are the only ones that so far have been presented for collection.

MARYSVILLE ITEMS.

Fatal Fall Into a Mining Shaft—An Extensive Orange Grove.

MARYSVILLE, March 24th.—Nathaniel F. Robbins, a miner, fell down the shaft of the Ayers mine at Mooney Flat yesterday, receiving injuries from which he died in a few hours.

Three thousand young orange trees were planted twelve months ago on 130 acres of ground at Colmena, in Oven valley, about six miles south of Marysville. They have not in any instance been in the slightest degree affected by frost or cold. This spring the trees are found in a flourishing condition and making thrifty growth. They line the California and Oregon Railroad track for a distance of half a mile or more, and are a standing refutation for every traveler of the false statement made in Southern California that orange trees had been permanently injured by frost in this part of the State during the winter just closed.

A considerable number of people from this section visited the citrus fair at Los Angeles, and all say that while the fruit was a very fine display as a whole, it was much less attractive than the late fair held at Oroville, in which large sums were lavished on ornamental effects.

The examination of P. D. Gardemeyer, a Sutter City boomer, at Yuba City to-day on a charge of embezzlement, ended in his discharge.

Fire at the Dalles.

THE DALLES (Or.), March 24th.—A fire broke out at 2:30 this morning, damaging a building occupied as a restaurant and lodging-house by William Snyder. The loss is $1,500; insurance unknown. The fire is supposed to be the work of an incendiary. It was discovered in the rear of the building burning furiously, and when the first water from the company hose struck the flames the shell of a building was only left. The two story frame was on Main street, close to the four story Cosmopolitan Hotel, also frame. The firemen did good work, keeping the fire under control. If the wind had been blowing the city would have been doomed.

A Progressive City.

VISALIA, March 24th.—Visalia feels proud to-night. The proposition to vote a bonded indebtedness of $25,000 for the erection of a new public school building was submitted and carried by a vote of 395 to 60. The silurian element made a strong effort to beat the proposition. They claimed the present school building was good enough, though it leaks badly every rain and is badly arranged, greatly crowded and nearly ready to tumble down. The proposition to vote bonds of $5,000 for a system of city water works was lost by a vote of 176 to 269.

Confession of a Stage Robber.

MARIPOSA, March 24th.—Yesterday the stage robber Northrup changed his plea of not guilty to guilty, without consulting his counsel. He heard the news of his wife's death and he had mistreated her. His brothers refused their assistance. He broke down and wept bitterly and asked for mercy. It was an affecting scene. He was sentenced to five years at Folsom. Under Sheriff Schlaeger starts with the prisoner to-morrow morning.

Attempted Safe Robbery.

SONOMA, March 24th.—Burglars entered the railroad depot here last night and made three ineffectual attempts to blow the safe open with nitro-glycerine. W. G. Corbally and Agent Crooks while attempting to open it later in the day were severely stunned by an explosion. There are no clews.

Chief Engineer Zook and a large force of men are in town rushing the work of broadening the Sonoma Valley branch railway.

Shocking Accident.

SALEM (Or.), March 24th.—At the home of R. J. McKillop, between Wheatland and Lincoln, near Salem, last evening, Jesse, his 6-year-old son, killed himself by discharging the load of a self-cocking revolver into his breast. Death was instantaneous. The children were playing in the house while the father was milking in the barn. Jesse found the revolver in the cupboard. His mother is in the asylum for insanity here, and the shock is a terrible one to the father.

Napa's Proud Claims.

NAPA, March 24th.—The Board of School Trustees has decided to erect a flag-pole on which to fly a flag on the South Public School building. Nearly one year ago a flag was raised over the Central Public School here. Napa claims the distinction of being the first town in the State to adopt the custom.

Smothered With Tan Bark.

BENICIA, March 24th.—Jos. Bausch, an employe of Stewart & Co.'s Tannery, while tunneling into a pile of spent tanbark for dry bark for fuel was caved on and suffocated. Deceased was aged 50 years, and a native of Sweden.

A Pioneer Killed.

LINCOLN, March 24th.—Antoine Schmidt, a German, about 60 years old, was thrown from a buggy near here to-night. His skull was badly fractured and death soon followed. Deceased came to California in 1819 or 1850.

Judge Hager's Will.

SAN FRANCISCO, March 24th.—The will of the late Hon. John S. Hager was filed for probate this afternoon. It leaves an estate, valued at $500,000, to his widow and two daughters, Alice and Ethel.

IN FOREIGN LANDS.

Conference Between Francis Joseph, William and Humbert.

FRANCE THE LAND OF SUICIDES.

An Englishman who Thinks he Knows the Whereabouts of "Jack the Ripper."

[SPECIAL DISPATCHES TO THE RECORD-UNION.]

BALFOUR'S NEW MEASURES.

He Discusses the Irish Land Problem at Length.

LONDON, March 24th.—In the House of Commons to-day Matthews, the Home Secretary, in reply to a question by Labouchere, denied that Inspector Jarvis had ever gone into business at Del Norte, Colorado, near Sheridan's ranch, for the purpose of gleaning evidence to be placed before the Parnell Commission.

Balfour introduced a bill for the purchase of land in Ireland and for the improvement of the poorer and more congested districts. The bill also provides for the establishment of an Irish Land Department. Balfour said in proposing the formation of a land department that the complex nature of the question presented itself. There were now no fewer than five bodies for valuation and sale. The bill proposed the amalgamation of these into one body. Regarding the question, "Ought the land purchase bill to be compulsory?" the Government answered, "No, no." Compulsion should be used most sparingly. [Ironical Irish cheers.] But when justified by necessity in should be applied. Compulsion could not be one-sided. If they compelled landlords to sell, they must force the tenants to buy. The most cogent reason against compulsion was that they could not make a bill compulsory without applying it to the whole of Ireland.

The Government saw no possibility of an immediate consummation of the enormous transfer of the whole land of Ireland from the existing owners to the existing occupiers. Ought they to throw any risk upon the British taxpayer? The Government answered no. Still, British credit under perfectly secure conditions must be used.

In dealing with the question of advances to tenants to enable them to purchase, the Government decided against advancing more than twenty years' rental, meaning the rent from which has been deducted the local rates now paid by the landlord.

Balfour then went on at great length to explain the scheme of the security funds matter being very complicated. The bill in large portions is the Ashbourne Act improved, with additions requiring security for purchases, etc.

After an elaborate financial detail showing how the imperial exchequer was secured against default, Balfour said it would be impossible, unless there were a repetition of the famine of 1848, that the guarantees affecting the poor law and the education grants would ever be approached.

It is designed to use one-fourth of one per cent. from the tenants' annual four per cent. as a fund for the erection of laborers' dwellings.

A grant of a million and a half from the Irish Church surplus would be devoted to relieving the congestion, fostering the industries and ameliorating the condition of the poor districts.

Balfour, in concluding, defended the scheme as without risk to the imperial tax-payer, while £33,000,000 was advanced under the bill, with £10,000,000 of the Ashbourne Act, would establish a perpetual fund from which future purchases for tenants might be made.

Gladstone said the scheme was certainly very complicated, and thanks were due to Balfour for the obvious pains he had taken in its preparation. It was premature, he added, to discuss the involved proposals of the bill. The bill passed its first reading.

OFFICIAL ATHEISM.

The Enormous Increase of Suicides in the French Republic.

NEW YORK, March 24th.—A cable special to the *Sun* from London says: Your Paris correspondent telegraphs that the sensation caused by the Lenten pastoral instructions of the Cardinal Archbishop of Rheims has not yet abated. The pastoral is considered, by Catholics, at any rate, to be a scathing exposure of the social effect of the official atheism which prevails in France. Certainly the figures culled from official documents and cited by his Eminence afford food for thought.

It seems that the annual average of criminality has increased three-fold since 1870, and of juvenile criminality four-fold. In 1886, of 187,720 accused persons brought before police tribunals more than 23,000 were minors. In 1887 there were 191,102 accused, of whom nearly 30,000 were minors. In 1886 the criminal Courts convicted 580 persons below 21 years of age and seventeen below 16 years old; in 1887, 643 below 21 and forty-two below 16 were convicted.

This year already three murderers, all minors, have been executed in Paris, of whom the youngest was 16 years old. The number of suicides has risen from 4,990 in 1870 to 7,200 in 1889. During 1889 225 minors between 16 and 21 years of age and forty-eight children below 16 committed suicide.

LOCKED UP IN JAIL.

An Individual Who Thinks He Knows Jack the Ripper.

LONDON, March 24th.—Queen Victoria has been resting at Windsor from the fatigue of last week's drawing-room and was, therefore, deprived of making the acquaintance of Charles Cooper, an elderly gentleman who presented himself at Buckingham Palace on Thursday with the intention of informing her where Jack the Ripper could be found.

Cooper is now in jail for refusing to impart the information to any one save the Queen, although he hinted that he might be induced to tell all he knew to the Prince of Wales. Her Majesty will start for Aix les Bains on Monday to take the waters for her rheumatism.

Russian Students.

LONDON, March 24th.—Dispatches from Russia in regard to the agitation among the university students are confused and conflicting. The agitation started in the Agricultural Academy near Moscow, and in spite of the strict precautions of the Government the agitation spread to other institutions, and students have been holding meetings at all the universities. There is a general upheaval in the student world. Arrests of students suspected of being leaders in the agitation, have been made at every one of the principal universities throughout Russia.

Gladstone's Prophetic Words.

LONDON, March 24th.—Gladstone to-night in his speech at the National Liberal Club, spoke of Balfour's land purchase bill as a bold measure which involved the British taxpayers in assuming a large liability and demanded a searching investigation.

Referring to the Parnell Commission, he said he could not conceive a shorter method of suicide than that adopted by the House of Lords in approving the report. The Tory majority had invented political methods as new fangled as they were abominable.

Fisheries Question.

OTTAWA (Ont.), March 24th.—Tupper, Minister of Marine and Fisheries, returned to-day from Washington. He said his mission had not been diplomatic. He visited Washington to give Pauncefote information which the department possessed with reference to the Behring Sea matter. That question alone has been considered during the last fortnight. Negotiations are not yet completed. The Atlantic fisheries question has not been taken up.

New Ministers.

BERLIN, March 24th.—The Emperor has appointed Count Eulenburg, now the Governor of Hesse-Nassau the Prussian Minister of the Interior.

Dr. Miguel, one of the leaders of the National Liberal party, has been appointed Minister of Finance.

Baron Heune is the new Minister of Agriculture, and General Von Goltz Minister of Public Works.

Count Kalnoky's Suggestion.

VIENNA, March 24th.—It is reported that Count Kalnoky has suggested that a conference be held between Emperor William, Emperor Francis Joseph and King Humbert, as the only means of allaying the anxiety prevailing in Austria and Italy in regard to the situation arising from Bismarck's resignation.

WHY do you endure the agony of dyspepsia? Simmons Liver Regulator will always cure you.

ROYAL

BAKING POWDER

Absolutely Pure.

THIS POWDER never varies. A marvel of purity, strength and wholesomeness. More economical than the ordinary kinds, and cannot be sold in competition with the multitude of low-test, short-weight, alum or phosphate powders. *Sold only in cans.* ROYAL BAKING POWDER CO., 106 Wall st., New York. THE JOHNSON LOCKE MERCANTILE CO., Agents San Francisco, Cal. au23

ORIGINAL DEFECTIVE

DAILY RECORD-UNION

TUESDAY..........................MARCH 25, 1890.

San Francisco Agencies.

This paper is for sale at the following places: L. P. Fisher's, room 21, Merchants' Exchange, California street, who is also sole Advertising Agent for San Francisco; the principal News Stands and Hotels, and at the Market-street Ferry.

☞ Also, for sale on all Trains leaving and coming into Sacramento.

Weather Forecasts for To-day.

California—Light rains in the northern portion; fair weather in the southern; southwesterly winds; nearly stationary temperature.

Oregon and Washington—Fair weather in eastern portion; rain in western; variable winds; cooler for Washington, followed in western portion by rain; variable winds; cooler.

LET THE TRUSTEES STAND UP AND BE FIRM.

The matter of the improvement by extension of grade of L street has been laid over one week, in order to give the Trustees and property-owners time to settle upon some equitable basis of agreement relative to the division of the cost between the city at large and the property-owners. This is all well enough in this particular case. But the RECORD-UNION protests against any further delay. This matter of city improvement must be settled next week, and any further putting off of the matter, let the people and the city officials now clearly understand, means serious menace to the highest interests of Sacramento.

There is no use in making any concealments in this matter. Sacramento must decide, and that right speedily, within the next week indeed, whether she is going to get up out of the mud, or by dallying lie down in the wallow. For as she decides so she will remain. There is a sentiment abroad that bodes no good to this city, and it is among our own people; to wit, that these improvements must be made, or trade, industry, capital and desirable residents will depart. It is simply, flatly, undeniably shameful that we should so dally with this question of city improvement as we have done. It is as certain as that the sun rises and sets that the class of people who are hesitating and doubting about "expense" will find their values go down with a "jump," unless they now and at once testify to their faith in the town by improving the means of getting about, and into and out of it.

As we have frequently said in these columns, the center of trade, industry and population are now determining in California, and the places will secure the advantage permanently that secure it within the present, that is to say, within the next year or two. We have, therefore, simply self-interest to conserve in promoting the improvements of our highways. If we do not do it, population and business will go where ordinary conveniences of that kind are to be had, for human nature is much the same the world over, and accommodates itself to its comfort when it can.

The Trustees are invested by the law, in this matter of street improvements, with certain discretionary power. They are to determine if the city at large, because benefited at large, shall bear any of the expense of street improvement. If they decide in the affirmative, they are to determine what is a just porportion of the cost for it to bear. We are of the opinion that a sum equal to the cost of constructing the intersections is a fair and justifiable distribution of the burden to put upon the city at large, because that has been done in the past, and it met with universal favor. But whatever the equitable division, let it be uniform. It must be alike to all—not fish to one and fowl to another. Let the Trustees now fix upon a policy and adhere to it. The instant that is determined the people will go on with the improvements. It is uncertainty and delay, hesitating policies and inequality that discourage the people and cripple progress.

When the law invested the Trustees with discretion in this matter, it was not intended that there should be interposed mere individual whims, nor that the stubborn resolution of personal prejudice should control. These gentlemen are sworn officials, and their discretion must be official discretion, and that must be determined by calm judicial measure of official judgment as to what will best conserve the highest interests of all the people and prompt the greatest prosperity of the municipality, even if in reaching that conclusion personal prejudices should be encountered, and if there should arise the necessity for using the credit of the city because of the present incapacity of the city finances.

We have confidence in the three gentlemen in power that they will so act; that that they will not allow personal predelictions to interfere with a right sense of official duty. We believe they are devoted to the interests of the city; that their horizon of view is not limited to the present, but is sufficiently extended to take in the future and the outlook for the city under a liberal and broad-minded administration. We look to the Trustees, therefore, to stand up and be firm; to resolve speedily upon a policy uniform in operation and inevitable; to stand to it against all odds, and not to be moved by the whims, the doubts and the fancies that may appeal to them.

NEW YORK is proving to the world that justice is very certain in that city. In the last two years the people of the great metropolis have tried and convicted boodlers and corruptionists who were supposed to have political pulls that insured them immunity from punishment, no matter what crime they might commit. The truth is, however, that the juries and Courts of New York city are setting splendid examples to all the rest of the country, and that the chief city of the nation is becoming a model for its impartiality in meting out justice. It is a very gratifying fact, and gives new vigor to the faith in American institutions.

THE San Francisco *Alta* pricks the quick of a large question when it says:

> There is one kind of strike that will come some day. It will be the strike of American boys for the right to learn a trade by which to earn their bread. They will get tired of conscription into the ranks of the idle and the criminal.

Right you are, neighbor. Knowledge of the arts, sciences and mechanical trades is the heritage of whomsoever claims his birthright. There are in this day of right neither locks, bars nor bolts upon the knowledge of any business; all are open and free to any to well or poorly acquire—let the fittest survive and the incompetent go to the wall.

NOTE AND COMMENT.

The Sonoma County *Tribune* has entered upon its fifth volume with a confidence in the future which is justified by its success in the past.

The Los Angeles *Herald* put on a neat new "dress" on the 23d inst.

The Antioch *Ledger* was twenty years old on the 22d.

"PROGRESS" IS THE WORD.

THE CITIZENS' STREET GRADING COMPANY ORGANIZED.

It Starts With a Capital of Nearly $25,000—Names of the Stockholders—Relief in Sight.

After a vigorous agitation of a few months it begins to look as if this city was about to be afforded relief from the wretched condition of its public streets. The heavy rains of the past winter made apparent the fact that unless something was done to improve and make passable the thoroughfares of this city during the winter months serious injury must result to the business and all other material interests of Sacramento. It also became apparent that property-owners were being systematically robbed by street contractors, and the project was conceived of organizing a citizens' grading company, that would contract to improve the streets on a broad scale and at cost, or nearly so.

After several consultations between citizens this project was consummated last evening, when a well attended meeting was held at the Court-house of those interested in the formation of the proposed company. The meeting was called to order by D. A. Lindley, who explained its purpose. He stated that B. Leonard, the Secretary, had a report from the Committee on Incorporation, which he would read.

Mr. Leonard read the report, which stated that stock to the amount of $22 550 had been subscribed. The report also suggested the manner in which the stockholders should proceed to organize.

Secretary Leonard then read the list of subscribers to the capital stock of the company, as follows:

California State Bank, $1,000; D. O. Mills Bank, $1,000; Hall, Luhrs & Co., $1,000; Weinstock, Lubin & Co., $1,000; Hale Bros. & Co., $1,000; Mohr & Yoerk, $1,000; J. H. Roberts, $500; H. G. Smith, $500; W. P. Coleman, $500; A. A. Van Voorhies & Co., $500; A. S. Hopkins & Bro., $500; D. A. Lindley, $500; W. R. Knights & Co., $500; T. M. Lindley, $500; Waterhouse & Lester, $500; W. R. Strong & Co., $500; Henry Schulmeyer, $300; John Skelton, $250; W. F. Peterson, $250; H. Steinman, $250; A. & A. Heilbron, $250; G. L. Simmons, $250; S. Wasserman, $200; E. F. Aiken, $200; Wallace A. Briggs, $200; W. H. Wood & Co., $200; Pacific Investment Company, $200; Colonel James H. McNasser, $200; R. Weber, $200; Ross & Ankeuer, $200; Claus & Kraus, $200; Osborn & Folger, $200; F. Biewener, $200; Chas. Vogel, $200; C. T. Wheeler, $200; C. W. Clarke, $200, L. Tozer, $200; Kirk, Geary & Co., $200; E. J. Croly, $100; James McClatchy & Co., $100; Capital Soap Company, $100; H. Fisher & Co., $100; William Ellery Briggs, $100; T. W. Huntington, $100; G. A. White, $100; C. B. Nichols, $100; A. E. Brune, $100; F. L. Atkinson, $100; G. W. Hancock, $100; E. I. Robinson, $100; Ed F. Smith, $100; F. M. Shields, $100; J. O. Coleman, $100; J. M. Milliken, $100; O. F. Washburn, $100; F. A. Resigue, $100; E. A. Bovyer, $100; M. A. Burke, $100; E. M. Leitch, $100; John D. Shearer, $100; P. Herzog, $100; G. C. Simmons, $100; Ebner Bros., $100; W. D. Comstock, $100; L. L. Lewis, $100; A. Meister, $100; W. H. Baldwin, $100; Weber & Co., $100; George Schroth & Co., $100; J. Popert, $100; J. L. Scott, $100; J. M. Morrison, $100; John Riley, $100; C. Ehman & Co., $100; Oscar P. Dodge, $100; A. Leonard & Son, $100; C. Schurr, $100; H. Wittenbrock, $250; Sacramento Transportation Company, $200; Capital Box Company, $200; Hartwell, Hotchkiss & Stalker, $200; Dolan & Middlemass, $100; M. Hanrahan, $100; A. Brewer, $100; John Black, $100; Bassett & Minford, $100; Root, Neilson & Co., $100; Bell Conservatory, $200; Bell & Fountain, $100; T. H. Cook & Co., $100; J. C. Schaden, $100; A. Schaden, $100; H. Lages, $100; Fred. Schneider, $100; Jesse Slaughter, $100; A. A. Krull, $100; E. B. Carroll, $100; J. F. Hill, $100; M. Miller, $100; John Miller, $100; B. U. Steinman, $100; John Meister, $100; Peter Newman, $100; S. S. Holl, $100.

Sparrow Smith moved to proceed to the selection of seven persons to act as Directors.

E. I. Robinson moved to amend by having the Chair appoint a committee of three to select and recommend seven persons for Directors.

J. O. Coleman moved to amend by making the number to be reported ten, instead of seven, and it was accepted by Mr. Robinson.

Mr. Smith withdrew his motion, and that of Mr. Robinson prevailed.

The Chair appointed as the committee, E. I. Robinson, C. A. Luhrs, J. O. Coleman, J. M. Milliken and V. S. McClatchy.

The committee retired, and on their return reported the names of the following persons from which to select those of the seven Directors: A. S. Hopkins, S S. Holl, C. A. Luhrs, D. A. Lindley, S. P. Smith, J. O Coleman, E. J. Croly, Sparrow Smith, W. A. Briggs and John Blair.

Several of the gentlemen reported asked to be allowed to withdraw their names. The final withdrawals were Dr. W. A. Briggs and E. J. Croly.

The committee then retired and selected R. C. Irvine and B. U. Steinman to fill the vacancies.

Balloting was then commenced, and resulted in the election of the following seven persons to act as Directors: D. A. Lindley, A. S. Hopkins, C. A. Luhrs, J. O. Coleman, S. P. Smith, John Blair and Sparrow Smith.

Dr. G. Simmons suggested that the company be known as the Sacramento Street Improvement Company, and E. I. Robinson made a motion to that effect.

On being put to a vote the motion was carried.

While the committee was out, the Chair called upon Mr. Smith, the representative of a bituminous rock company, who was present, to address the meeting on the merits of that material for street paving. He explained the difference between the several kinds of bituminous materials in use and the durability of each. The rock which the gentleman exhibited is mined in Ventura county, and he claimed that it contained none of the qualities that pass away by evaporation. It required, he said, 220° Fahrenheit to soften it, while some other kinds of bituminous rock softened at 70°.

The meeting then adjourned.

THE BURNING QUESTION.

Warm Debate at the Trustees' Meeting Over Street Matters.

There was a lively discussion on street matters yesterday before the City Trustees. It was precipitated by Judge H. O. Beatty presenting a remonstrance on behalf of certain L-street property-owners against the improvement of that thoroughfare beyond Fifteenth street at this time. Judge Beatty said that what the protestants wanted was fairness. They desired that the work be postponed so that they might enjoy whatever benefits were to be derived from the organization of the new street-grading company. It was believed that it would do street work cheaper and better than had been done by regular contractors, and strictly in accordance with the specifications. His clients so believed, at all events, and were anxious that the new company have an opportunity to bid for the work. Every person with whom he had talked on the subject believed the city should do all the graveling of streets, leaving individual property-owners to do the rest—the grading, curbing, etc. This, he said, was the universal sentiment, but it was desired that the matter be discussed, to the end that an understanding might be arrived at as to what portion the city should pay for.

Mr. Beatty then read to the Board the amendment to the Vrooman Act passed at the last Legislature, as follows:

> Section 26. The City Council may, in its discretion, order that the whole or any part of the cost and expenses of any of the work mentioned in this Act be paid out of the treasury of the municipality from such funds as the Council may designate. The Superintendent of Streets * * * shall assess the remainder of said cost and expenses proportionately upon the lots, parts of lots, and lands fronting on the streets where such work was done, or liable to be assessed for such work, and in the manner heretofore provided.

"If any law could be made plainer than this," continued Mr. Beatty, "I would like to know it." It had been said that he was mistaken in saying that the city had ever paid a portion of the expense of improving streets. This assertion, he could prove, was absurdly erroneous. "In 1864-5 I was the owner," said he, "of several blocks between K and L, Twentieth and Twenty-fifth streets. I was then practicing law in Nevada and residing in Virginia City. I saw a notice in a Sacramento paper that the Trustees had resolved to gravel K street out to Thirty-first. I knew that if they assessed the cost on the lots along the line of the street it would amount virtually to their confiscation in many instances. I therefore dropped my business in Virginia City and hurried over here to see about it. When I got here I went at once to see Mayor Swift and he informed me that I had been needlessly alarmed—that the whole expense of the graveling was to be paid by the city, not by the property-owners along the line of improvement. I held a portion of those lots and blocks for twelve or fourteen years afterward, and never was called on to pay one cent for graveling on K street. I know, too, that the gravel was renewed on that street for many years, and I never had to pay for any portion of it.

"About that time (or perhaps a year or two later), the city graveled J street, and although I owned no lots fronting on J. I was well acquainted with people who lived on that street, and would certainly have heard of it if there had been any assessment for graveling, but I never did. Beside J and K streets, I know of no other street having been graveled beyond Fifteenth street."

Trustee McLaughlin—"Why have you waited till now? Why have you not brought up before this Board this amendment to the street law?"

Judge Beatty (sharply)—"Because I am not the guardian of the members of this Board! It's your business to know the law!"

Trustee McLaughlin—"Then, why do you come here with it at this time?"

Judge Beatty—"Because I am the attorney for people who are interested—whose rights are menaced by certain proposed action by this Board. I have a right here, the same as in any court of justice, to represent taxpayers."

Trustee McLaughlin—"Yes, but if you knew so much about the law, you should not have let the Board go wrong."

Judge Beatty—"I did not feel at liberty to come here and advise the members of this Board as to the course they should pursue until I became an interested party. Had I done so, I suppose you would have told me to go about my business and wait till I was asked. What we ask now is that this matter of improving L street be laid over a short time until we can see what is best to be done, or what the city may decide to do as to meeting a part of the expense."

Trustee McLaughlin—"We are going on in our own way, and if we do wrong you can stop us."

Judge Beatty—"You are not all the Board."

Trustee McLaughlin—"Well, I am one of them, and have considerable to say."

Judge Beatty then said that if the city would agree to do part of the work it would be only right to let the matter rest awhile, and let the Trustees and people discuss the question and if possible come to terms. He and his clients had been bulldozed, but they did not want to be forced to obstruct the improvement of L street. Turning to McLaughlin again, the Judge said:

"When you, Mr. McLaughlin, shall have done one-half as much for this city as I have done, then you may talk. Your interests lie where the most votes are. I am 80 years old, and my record shows that I have labored long for the interests of Sacramento. And my clients are liberal, reasonable citizens. They are willing to do what is right, but there is a point beyond which patience ceases to be a virtue. The law is plain that you've no right to go ahead in the face of our remonstrance."

As Judge Beatty paused for breath, C. L. White approached and addressed the Board. He said he did not appear as attorney for any one, but as a property-owner. It was desired to have I street improved, and he and others were afraid the Board might take some action in the L-street matter that would prevent the carrying out of their desires regarding I street. They wanted the latter improved either by covering it with bituminous rock or gravel. It had in former years been found difficult to determine to just what extent the city should be liable for the cost of street improvement. Then the Vrooman Act was passed, and last year the Legislature amended it, as Judge Beatty had read, so that now the city can pay for any portion of street work out of any fund—even the one under Judge Beatty's control, the bond fund. The present City Attorney had filed an opinion with the Board to the effect that the city could not do this. This was a mistake, as there could be nothing plainer than the fact that the city has the right to pay for such portion of the work as the Trustees may see fit to order.

Trustee McLaughlin—"Can we take the money out of any fund?"

Mr. White—"Yes, sir, any fund; that's what the law says."

Trustee McLaughlin—"Well, then, I'm willing to take it out of the bond fund."

Trustee Wolf—"Then, I'm with you."

Mr. White—"So far as L street is concerned, we hope to see it improved, and think you should allow some portion of the expense, say one-fourth or one-fifth. If the Board would adopt some such rule then the property owners on different streets would vie with each other in the matter of street improvement."

Judge Beatty (excitedly)—"You said the Board could use money in the bond fund. They can no more take money out of the bond fund than they can steal it out of D. O. Mill's bank. Ours is not a city fund—the city hasn't put any money into it."

Mr. White—"No liberal bondholder has done it; the city has given it to you."

Judge Beaty—"The city hasn't paid a cent of that money in ten years. It came from Mr. Meyer and other bondholders."

Mr. White—"Well, the city can pay one-fourth or one fifth of the cost of street work. It cannot pay for the intersections exclusively, but its portion of the cost of a whole block, which would amount, however, to about the same thing. Every well-informed person is aware that improved streets are of more importance to the city at large than to the individual owners fronting on any particular street. The graveling of I street would be of little practical value to the property-owners, but we are willing to pay our share of the expense and let the city profit by it. It is a business proposition, and we want the Board to come to an understanding as to what extent it will assist. There should be three or four streets improved out to the city limits, and this could be done for about $20,000. If the L street people are so selfish as to want all their work done by the city, then let the city help the I-street people and those of N street, by giving them one-fourth of the expense. Then we'll have these streets graded out to the limits of the city. But don't give it all to L street and leave us out in the cold."

Trustee McLaughlin said the city had levied her taxes and there would be no money with which to pay for street work on such a scale.

D. A. Lindley here joined in the discussion and took occasion to remark that the city had the right to issue certificates of indebtedness to the extent of $20,000, and that from $15,000 to $20,000 would do all that was necessary.

Trustee Wolf said the Board had no right to issue bonds without submitting the question to a vote of the people.

Mr. Lindley replied that he had the assurance of eminent lawyers that the Trustees had the right.

Judge Beatty said the city had no right to go in debt one dollar. The Trustees had levied the taxes for the year and cannot now make another levy.

C. A. Luhrs wanted to know if the people could not do the work and the city pay back the money later on.

Judge Beatty replied that the city could not legally do so. He then went on to say that the Funded Debt Commission could not help the Trustees by loaning its money to them. He said, however, that such a loan could be effected on bonds voted by the people, and the Commission could in that way help to the extent of say $50,000, but the members of the Commission did not propose to commit a felony, as had been suggested.

Mayor Comstock suggested that the further consideration of the subject be postponed and the matter referred to Street Commissioner McLaughlin.

This brought Judge Beatty again to the front. He said he was opposed to leaving anything to Mr. McLaughlin.

Trustee Wolf, however, moved that the matter go over one week, and that it be referred to the Street Commissioner, and it was so ordered.

As Judge Beatty was about to retire, Trustee McLaughlin addressed him, saying:

"Judge Beatty, you said awhile ago that my interests lay where the most votes were, didn't you?"

Judge Beatty, in a slow and deliberate manner, answered: "Yes; something of that sort."

"Didn't you," spoke up the Trustee, "once offer to give me 500 votes when I was a candidate for office, if I would agree to vote a certain way?"

"Yes, I did," promptly replied the Judge, "but you went back on your word, and the votes were given to your opponent, Mr. Ryan."

At this sally there was a burst of applause and laughter in the crowded lobby.

Judge Beatty then turned around and explained, in a voice loud enough for all to hear, the incident alluded to, in this manner: "It occurred when Mr. McLaughlin first ran for Second Trustee against John Ryan. There was then pending before the Supreme Court a suit which involved the question of the constitutionality of the law creating the Funded Debt Commission, and there was an element in this community that seemed to have a motive in crippling or destroying the Commission. Some 200 of the leading merchants and business men of the city, who were anxious that the Commission should be upheld in its good work, notified me that they would secure 500 votes for whichever candidate would pledge himself to stand by the Commission, if elected. I interviewed Mr. McLaughlin on the subject, and he agreed to uphold the Commission (if elected) in consideration of his receiving the 500 votes. But the citizens thought there should be a written pledge to that effect, and I tried to find McLaughlin to have him sign it, but he dodged me, and I caught him only a day or two before the election. Then he would not pledge himself, verbally or otherwise, but wanted to leave the impression that he was all right on the proposition. This was not satisfactory to the citizens whom I represented in the matter, and as Mr. Ryan gave us strong verbal assurances that he was a friend to the Commission, and would uphold it, we gave him our votes and influence, and he was elected. That's how the thing occurred, and that's why Mr. McLaughlin is so sore over it."

JUDGE BEATTY AND THE AUDITOR.

In a communication to the RECORD-UNION concerning the statement made on Saturday by City Auditor McKee, that the city had never, to his official knowledge, assisted in graveling the public streets, H. O. Beatty says:

"Mr. McKee says the city has never, to his knowledge, paid for graveling streets in the outskirts of the city. Well, there are a great many things that McKee does not know that have happened since he went into office. I would like to ask him if he knows of any assessment having been levied on the frontage of lots to gravel J or K streets, or any other streets, from Fifteenth to the outskirts of the city? Possibly the gravel on J and K streets came there by accident."

ELECTRIC FLASHES.

Condensed Telegraphic Dispatches from All Parts of the World.

Recent freezing weather in Illinois has caused serious damage to wheat.

Mayor Roberts has appointed lady judges of election in Manhattan, Kan.

Heavy damage to the tobacco plant by frost is reported from Western North Carolina.

The continued dry weather in Texas is causing distress on the frontier. Cattle are dying rapidly.

Patti found the Mexican audiences the most appreciative during her last tour, both in attendance and in the price of seats.

There are now five men in New York who must suffer death by electricity, the new law having been declared constitutional.

Intimate friends of Mahone say that should the appointment of Consul-General at Paris be offered him he would probably not accept it.

The leading gambling-house at Cambridge, Mass., is kept by a man who not many years ago was one of the leading preachers in this city.

President Lowry of the "Soo" road denies the report that he is going to retire from the Presidency of the road. He also denies that Henry Villard will purchase the railway.

A graveyard near Shawneetown, Ill., has become overrun with rats, and they attack nearly every body shortly after it is buried. All attempts to exterminate them have been failures.

Hancock, tried for murder at Provo, Utah, in one of the old cases generally called church murders, was Saturday night found guilty of murder in the second degree for the killing thirty years ago of Mrs. Jones and her son.

Rev. George Gray, who caused a sensation in Chicago by stating that negroes were arming in the South, confirms his speech by saying his information in reliable, but refuses to particularize. He says rifles are being sent from Chicago.

Rev. L. Davis, a distinguished United Brethren divine, for twenty-five years President of Otterbein University, Westerville, Ohio, and for the past fifteen years senior professor in the Union Biblical Seminary at Dayton, died yesterday aged 77 years.

Captain Carlton Blythe, a London club man, is coming to San Francisco to push his claim to the Blythe estate. He asserts that his uncle Thomas Blythe, married his governess, and a son, Thomas H. Blythe, the California millionaire, was the issue of the marriage.

Don't Go Off Before You Are Ready,

Particularly on a long journey. Be fully prepared. You cannot be, permit us to say, unless you are accompanied with the traveler's and tourist's *vade mecum*, Hostetter's Stomach Bitters, most genial of appetizers, acclimatizers and promoters of digestion. Against sea sickness, malaria, cramps and colics begotten of badly cooked or unwholesome food and brackish water; nervousness, increased by travel; chronic biliousness and constipation, the Bitters is a sovereign preventive. It imparts a relish for food not altogether to your taste, and prevents it from disagreeing with you. Never was there such a capital thing for the unfortunate dyspeptic, who stands in dread of the best-cooked meal. Stomachic troubles caused by ill prepared viands aboard ship, on steamboats, and rations hastily bolted at railway restaurants, is soon remedied by the Bitters, which gives a quietus also to rheumatism, kidney trouble and insomnia.

ATTENTION to the daily habits of the young prevents suffering. Take Simmons Liver Regulator.

WOLFF'S ACME BLACKING

A PERFECT HARNESS DRESSING.
USED BY MEN, WOMEN AND CHILDREN.
A SHINE LASTS A WEEK.
LEATHER PRESERVER.
A HANDSOME POLISH.
IS WATER-PROOF.

EVERY Household EVERY Office
EVERY Mechanic EVERY Stable
SHOULD USE
PIK-RON
A PAINT THAT ONE CAN SEE THROUGH. TRY IT.
WILL STAIN OLD & NEW FURNITURE
WILL STAIN GLASS AND CHINAWARE
WILL STAIN TINWARE
WILL STAIN YOUR OLD BASKETS
WILL STAIN BABY'S COACH AND
Varnish at the same time.
WOLFF & RANDOLPH, Philadelphia.
Ask in Drug, Paint and House Furnishing Stores.

Tutt's Pills

After eating, persons of a bilious habit will derive great benefit by taking one of these pills. If you have been

DRINKING TOO MUCH,

they will promptly relieve the nausea,

SICK HEADACHE

and nervousness which follow, restore the appetite and remove gloomy feelings. Elegantly sugar coated. Price, 25 cents per box.

SOLD EVERYWHERE.
Office, 44 Murray St., New York.

The Best Butter and Freshest Eggs
—To be had is at the—
CALIFORNIA MARKET,
No. 712 K Street.

Fresh Fish and Poultry
—AT THE—
CALIFORNIA MARKET,
No. 712 K Street.

The Best Asparagus
—AT THE—
CALIFORNIA MARKET,
No. 712 K Street.

SHERIFF'S SALE.—UNDER AND BY VIRTUE of an order of sale to me directed, issued out of the honorable Superior Court of Sacramento county, on a judgment and decree of foreclosure and sale rendered therein on the 19th day of February, 1890, in favor of W. W. WASHBURN, Administrator of the estate of Lorinda Washburn, deceased, and against HENRY GARRETT, for the sum of $1,556 10 with interest, together with the sum of $19 40, costs of suit and accruing costs, and $150 attorney's fees, I have levied upon and seized, and will expose at public sale, at the door of the County Court-House of Sacramento county, on the **26th day of March, A. D. 1890**, at the hour of 11 o'clock A. M., all the right, title, interest and claim of the said HENRY GARRETT of, in and to the following described real property, situate and being in the county of Sacramento and State of California, and more particularly described as follows, to wit: The north one-half (½) of lots numbers one (1) and two (2), in the block or square bounded by "V" and "W" and Tenth and Ninth streets, in the city of Sacramento, county of Sacramento, State of California.

Sacramento, Cal., March 4, 1890.
GEO. C. McMULLEN,
Sheriff of the County of Sacramento.
By W. W. COONS, Under Sheriff. mh4-4tTu

GOOD AS GOLD,
The best 5c Cigar on earth, to be had only at
R. H. PETTIT'S,
225 K Street, Sacramento. o2-1m

ADVERTISEMENT OF HALE BROS. & CO.

TO-DAY—Special Sales

SPECIAL I. } 200 dozen Ladies' Fine White Handkerchiefs with dainty corded effects in border. One-third their value at **5 cents each.**

SPECIAL II. } One Assorted Lot of Bureau and Sideboard Scarfs. These are in handsome patterns, some having openwork borders, others showing the center in Spanish openwork in a lattice-work effect. The regular value of these goods are $1 50, $1 75 and $2. Special sale price, **$1.**

Confirmation Goods.

Elegant White Embroidered Flouncings in Vandyke, Irish Point, Hemstitched and Finished Edge Styles, from 40 cents to $4 a yard.

Plain White Hemstitched and Tucked Embroidered Flouncings, 35 to 75 cents a yard.

Cream Silk-Warp Clairette, $1.
Cream Tamise, 75 cents.
Cream Armure, 75 cents.
Cream Albatross, 40 cts to $1.
Cream Silk-Warp Henriettas, $1 50.
Cream Serge, 50 cents.
Cream Henriettas, 50c, 65c, $1.
Cream Surah Silk, 50 cts, 75 cts.
Cream Nun's Veiling, 40 cts, 50 cents, 75 cents, $1.
White Alpaca, 50 cents, 75 cts.

White Lawn Sideband Suitings of openwork border, 40 inches wide, 25 cents.

White Lawn Lace-Work and Satin Stripes, in border, 40 inches wide, 25 cents.

White Lawn Sideband Suiting with border of Lace-Work and Satin Stripes, 42 inches wide, 35 cents.

Openwork White Goods at 8⅓, 12½ and 20 cents a yard.

Hair-lined Striped Piques, 12½ to 20 cents.

White Victoria Lawns, 10 to 45 cents.

English Cambrics. White Mull, 25 and 35 cents.

White India Linens, 10 to 37½ cts. Plain and Plaid Nainsooks.

White Dotted Swiss in 35 designs.

White Sash Ribbons, 50 and 95 cents a yard.

White Ribbons in all the narrow widths in Moire, Satin-edge, Gros-grain, Satin and Gros-grain, Reversible Satin-edge Gros-grain styles.

White Silk Mitts at 25, 50, 75 cents, $1.

White Cotton Gloves, 25 cents. White Kid Gloves, $1 25.

HALE BROS. & CO.,

CORNER OF NINTH AND K STREETS, SACRAMENTO, CAL.

JUST RECEIVED!

FULL LINES OF GINGHAMS, WHITE GOODS, SATINES, EMBROIDERIES, FLOUNCINGS and SILK MITTS.

E. LYON & CO., 700 and 702 J street, Sacramento, Cal.

AMUSEMENTS, ETC.

CLUNIE OPERA HOUSE.
CHAS. P. HALL............Proprietor and Manager

GRAND OVATION!
HOUSE CROWDED TO THE DOORS!
THIS TUESDAY EVENING, March 25th,
LAST NIGHT! LAST NIGHT!
FREDERICK WARDE!
Supported by his Excellent Company, in his favorite play,
DAMON AND PYTHIAS.
(By Special Request.)
HISTORICALLY CORRECT COSTUMES!
LEGITIMATE CAST!
COMPLETE ACCESSORIES!
PRICES—50 cents and $1. Seats on sale at Box Office Clunie Opera House all day.

METROPOLITAN THEATER.
CHAS. P. HALL...........Proprietor and Manager

THE PATTI OF THEM ALL.

ONE NIGHT ONLY!
THURSDAY EVENING, March 27th,
The World-Renowned
JULES LEVY,
The Greatest of all Cornetists,
And his superb company of solo artists in one grand concert.

PRICES—Fifty cents and $1. Seats on sale Wednesday morning at Box Office at 10 o'clock. m 25-4t

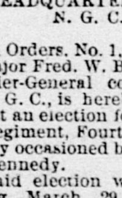

DANCING CLASSES.
—1890—
Gentlemen's class Monday, 7:30 P. M.; single lesson, 50c; 12 lessons, $5. Ladies' and gentlemen's class Tuesdays; single admission, 50c; 75c per couple. Ladies' class Friday 3 P. M. Children's class 1:30 Sat. afternoon. Private lessons at all hours. Turner Hall. [tf] JONES, FISCH & WATSON.

HEADQUARTERS FOURTH BRIGADE, N. G. C., SACRAMENTO, Cal., March 18, 1890. }

Special Orders, No. 1, c. s.

I. Major Fred. W. Birdsall, of the staff of the Brigadier-General commanding Fourth Brigade, N. G. C., is hereby appointed to hold and conduct an election for Major of the First Artillery Regiment, Fourth Brigade, N. G. C., to fill vacancy occasioned by the retirement of Major J. P. Kennedy.

II. Said election will be held on Saturday evening, March 29, 1890, commencing at 8 o'clock, at regimental headquarters, Sacramento City, and due and legal notice will be given thereof.

III. The presiding officer and officers of said regiment will attend said election in full uniform.

IV. The presiding officer will report result of said election to these headquarters within five days thereafter.

V. The person elected will be required to appear before the Examining Board and pass a satisfactory examination.

By command of Brigadier-General
T. W. SHEEHAN.
C. H. HUBBARD,
Lieutenant-Colonel and A. A. G.

SACRAMENTO, March 18, 1890.

In accordance with the above orders, the field and line officers of the First Artillery Regiment will appear at the time and place mentioned, in full uniform, for the purpose of electing a Major. FRED. W. BIRDSALL,
mr19-10t Major and Inspector.

WANTED.

10,000 DEER SKINS. WILL PAY THE highest price. Or tan them on shares. Will also make the best Gloves in the State. Call for DODGE'S GLOVES, and take no other. Factory, 1017 Ninth street, Sacramento, Cal Dodge's Sacramento Glove Factory and Tannery. [4ptf] P. H. DODGE, Proprietor.

HAY FOR SALE

SEVENTY TO EIGHTY TONS OAT HAY. Apply to EDWIN K. ALSIP & CO., Sacramento. fe27-tf

BANKING HOUSES.

NATIONAL BANK
—OF—
D. O. MILLS & CO.,
Sacramento, Cal.—Founded, 1850.

DIRECTORS AND SHAREHOLDERS.

D. O. MILLS	1,538 Shares
EDGAR MILLS, President	1,588 Shares
S. PRENTISS SMITH, Vice-Pres.	250 Shares
FRANK MILLER, Cashier	851 Shares
CHAS. F. DILLMAN, Asst. Cashier	125 Shares
Other persons own	1,198 Shares

Capital and Surplus, $600,000.
☞ Chrome Steel Safe Deposit Vault and Time Lock. d&Su

CALIFORNIA STATE BANK.
SACRAMENTO, CALIFORNIA.
Does a General Banking Business.
Draws Drafts on all Principal Cities of the World.

OFFICERS:

President	N. D. RIDEOUT
Vice-President	FRED'K COX
Cashier	A. ABBOTT
Assistant Cashier	W. E. GERBER

DIRECTORS:
C. W. CLARKE, JOS. STEFFENS,
GEO. C. PERKINS, FRED'K COX,
N. D. RIDEOUT, J. R. WATSON,
W. E. GERBER. d&Suf

PEOPLE'S SAVINGS BANK.
Office—No. 400 J street, Sacramento.

Capital Stock Paid Up	$225,500 00
Surplus and Reserve	44,500 00
Total	$270,000 00

Term and ordinary deposits received. Dividends paid semi-annually. Money loaned on real estate only. WM. BECKMAN, President.
GEO. W. LORENZ, Cashier.

SACRAMENTO BANK.

THE OLDEST SAVINGS BANK IN THE city, corner of J and Fifth streets, Sacramento. Guaranteed capital, $500,000; paid up capital, gold coin, $300,000; loans on real estate February 1, 1889, $2,747,373; term and ordinary deposits, February 1, 1889, $2,545,899. Term and ordinary deposits received, and dividends paid in January and July. Money loaned upon real estate only. The Bank does exclusively a savings bank business. Information furnished upon application to W. P. COLEMAN, President.
ED. R. HAMILTON, Cashier. 4p-tf

THE CROCKER-WOOLWORTH
National Bank of San Francisco,
322 PINE STREET.
PAID-UP CAPITAL..................$1,000,000
(Successor to Crocker, Woolworth & Co.)
DIRECTORS:

CHARLES CROCKER	E. H. MILLER, JR.
R. C. WOOLWORTH	President
W. E. BROWN	Vice-President
W. H. CROCKER [4ptf]	Cashier

SHERIFF'S SALE.—UNDER AND BY VIRTUE of an execution to me directed, issued out of the Honorable Superior Court of Sacramento county, on a judgment rendered therein on the 5th day of MARCH, 1890, in favor of AUGUST HEILBRON and ADOLPH HEILBRON, copartners, and against MATT STEINKOENIG, for the sum of $2,990 88, with interest on the sum of $2,990 88 at the rate of 7 per cent. per annum from the 5th day of March, A. D. 1890, together with the sum of $24 95, costs of suit and accruing costs, I have levied upon and seized, and will expose at public sale, at the door of the County Court-house, northwest corner of I and Seventh streets, in the city of Sacramento, Sacramento county, on the 2d day of APRIL, A. D. 1890, at the hour of 11 o'clock A. M., all the right, title, interest and claim of the said MATT STEINKOENIG, of, in and to the following described real property, situate and being in the county of Sacramento and State of California, and more particularly described as follows, to wit: The north half (½) of Lot number One (1) in the block or square bounded by H and I, and Twenty-first (21st) and Twenty-second (22d) streets, in the city of Sacramento, together with the improvements thereon and the appurtenances thereunto belonging.

Sacramento, Cal., March 11, 1890.
GEO. C. McMULLEN,
Sheriff of the County of Sacramento.
By W. W. COONS, Under Sheriff. mr11-4tTu

AUCTIONS.

AUCTION SALE OF REAL ESTATE.

BELL & CO., AUCTIONEERS, WILL SELL at public auction the following pieces of REAL ESTATE, with the improvements thereon, on

TUESDAY, March 25th,

At 2 o'clock, on the premises, O STREET, BETWEEN EIGHTEENTH AND NINETEENTH:

West 29 feet of Lot No. 2, O and P, Eighteenth and Nineteenth streets, with a good six-room cottage, barn and out-houses. Now rented for $21 per month to a good, steady tenant.

Also, the east 29 feet of west 58 feet of Lot No. 2, same block, with fine cottage of five rooms; nicely improved. Now rented for $20.

Also, the east 22 feet of Lot No. 2, same block, with a cottage of five rooms. Now vacant, but has always rented for $20 a month.

In calling attention to this sale we desire to say that this property is situated in the most desirable part of the city. Street cars pass every five minutes; beautiful residences all around the same, and the surest investment in the city; property in this neighborhood has advanced more rapidly than in any other part of the city.

TERMS: Ten per cent on fall of hammer; balance when deed is made. Title perfect.
BELL & CO., Auctioneers.

AUCTION SALE
Of Valuable Real Estate,
THURSDAY, MARCH 27th.

BY ORDER OF N. D. RIDEOUT, ESQ., WE will sell at public auction those two (2) valuable and choice Lots situated on the southeast corner of Tenth and H streets, being 160 feet square. These lots will be sold as a whole, or subdivided in lots 40x120 and 40x160, to suit purchasers. These are the two choicest lots in the city of Sacramento, and parties desirous of building a nice home will do well to attend this sale, as a sale of such choice property seldom occurs in this city. TERMS AT SALE.
mr24 4t D. J. SIMMONS & CO., Auctioneers.

AUCTION SALE
—OF A—
Large Stock of Buggy & Work Harness.

BY ORDER OF THE SUPERIOR COURT WE will sell on FRIDAY, March 28th, at 10:30 A. M., at No. 1104 J street, between Eleventh and Twelfth, the entire stock belonging to the estate of THOMAS ARMSTRONG, deceased, consisting as follows: Buggy and Work Harness; a large quantity of new first-class Collars, Collar Pads and Caps; large lot of Whips, Circingles, Combs, Brushes, Bits, Rolls of Leather; a lot of Sheepskin and Glazed Cloth; about 200 boxes Trimming; Straps, Tools, Benches, Vises, Halters; one machine, and a lot of Household Furniture.

☞ Sale positive. ☜
D. J. Simmons & Co., Auctioneers.
FRANK D. RYAN, Attorney for the Estate. m28-6t

W. H. SHERBURN,
AUCTIONEER AND COMMISSION MERCHANT,
No. 323 K street.

Auction Sale
—OF—
Watches, Jewelry, Notions, Underwear, Hosiery, Etc.,
EVERY EVENING, Commencing at 7:30 o'clock,
NO. 323 K STREET.

WE HAVE JUST RECEIVED A VERY large assortment of GOLD and SILVER WATCHES, with Elgin, Waltham and other standard movements, which we intend to dispose of at public auction to the highest bidder. GOODS ON EXHIBITION DURING THE DAY. N. H. WILLIAMS, Auctioneer.

ALSO, private sale of Furniture Carpets, Baby Buggies, Beds and Bedding, Wardrobes, Chairs, Tables, Pictures, Harness, Mirrors, Crockery, Glassware, Stoves, Bed and Single Lounges, Etc.
W. H. SHERBURN.

REAL ESTATE, ETC.

FOR SALE.

FRUIT LAND NEAR FOLSOM, ON SACRAMENTO and Placerville Railroad. Natoma Ditch runs through the land, and it can all be irrigated. Will sell cheap, small payment down, balance at low rate of interest.

TWO HUNDRED AND EIGHTY ACRES near Loomis, Placer county. Fine place to subdivide. Cheap and on easy terms.

SEVERAL small improved places.

FOSTER & SHIDELER,
REAL ESTATE AND INSURANCE,
No. 323 J Street......[mr13 tf]......Sacramento

E. L. HAWK. J. E. MILLS.
MILLS & HAWK,
REAL ✶ ESTATE ✶ AND ✶ INSURANCE,
301 J St., cor. Third, Sacramento.

Loans Negotiated. Rents Collected. Taxes Paid. Sacramento Agency for UNION INSURANCE COMPANY. ☞ J. E. MILLS, Notary Public and Commissioner of Deeds. d&Sutf

MISCELLANEOUS.

2:19. 2:20¼.

NOONDAY!

Standard No. 10,000.

THIS CELEBRATED TROTTING-BRED Stallion will make the season of 1890 at the stable of the undersigned, at Sacramento, Cal., at $75 for the season, and $100 to insure. In color he is a dark seal brown, 15¾ hands high. He is all that can be desired in conformation, intelligence, color and trotting action, and no stallion now in public service can show a pedigree with such fast records and royal, game trotting blood as NOONDAY. He was sired by Wedgewood. 2:19 (the sire of Favona, 2:15, and seven others under 2:27), by Belmont (the sire of Nutwood, 2:18¾, Viking, 2:19¼, Wedgewood, 2:19, and twenty-nine others under 2:30). Belmont was sired by Alexander's Abdallah, the sire of Goldsmith Maid, 2:14, and Almont, with thirty-five of his get in the 2:30 list. NOONDAY'S dam was Noontide, 2:20½ (trial 2:13¼), by Harold (the sire of Maud S., 2:08¾, and twenty-six others under 2:30). His second dam was Midnight (the dam of Jay-Eye-See, 2:10, and Noontide, 2:20½), by Pilot, Jr., (the sire of the dams of Maud S., 2:08¾, Jay-Eye-See, 2:10, and Nutwood, 2:18¾). Third dam, Twilight, by Lexington, sire of the dam of Ansel, 2:20.

DON MARVIN!

Five-year-old Record, 2:28. Standard by Breeding and Performance.

THIS FAST YOUNG STALLION WAS BRED by Hon. Leland Stanford, Palo Alto, Cal. He was sired by Fallis, 2:23 (the sire of Wanda, four-year-old record 2:24, and DON MARVIN, 2:28), by the great Electioneer, the sire of Sunol, three-year-old record 2:10½, Palo Alto, 2:12¾, and forty-seven others under 2:30. DON MARVIN'S dam is Cora, who is also the dam of Elected, that sold recently at auction for $5,600; second dam was Clarabel (the dam of Clifton Bell, 2:24½, and granddam of Rexford, three-year-old record 2:24), by Abdallah Star; third dam Fairy, by Rysdyk's Hambletonian, the sire of Electioneer, George Wilkes and scores of noted trotters and producers; fourth dam Emma Mills, by Seely's American Star. DON MARVIN is a handsome seal-brown, 16 hands high, and weighs over 1,200 pounds. His present record was made last season, after making a large season, with scarcely any preparation, and is no measure of his speed. He will make the season of 1890 at $40, with usual return privilege. For further particulars, or complete circulars, address F. P. LOWELL,
mr1-tf 1520 F Street, Sacramento, Cal.

NOTICE!

OFFICE OF THE CENTRAL PACIFIC RAILROAD COMPANY, San Francisco, March 24, 1890. }

THE ANNUAL MEETING OF THE STOCKholders of the Central Pacific Railroad Company, for the election of Directors for the ensuing year, and for the transaction of such other business as may be brought before the meeting, will be held at the office of the company, in the city of San Francisco, on TUESDAY, the 8th day of April, 1890.
mr24-td&Su E. H. MILLER, JR., Sec'y.

John Haberkorn,
MERCHANT TAILOR, 413 J STREET.

MOST COMPLETE STOCK IN THE CITY. Large variety of Spring goods just arrived. Perfect fit guaranteed. Reasonable prices.
mr5-tf

NEW PROCESS CORN MEAL.

NEUBOURG & LAGES, STAR MILLS AND Malt House, 1016 to 1020 Fifth street. Manufacturers of malt and all kinds of meal. Also, dealers in hops, corks, produce, grain, feed and brewers' supplies. Special attention is called to our new process corn meal and farina. Exchange sold on the principal cities of Europe. n1-tf

GURNEY CAB COMPANY.
Office, 717 K Street. Telephone, 235.

CABS DAY AND NIGHT. 25 CENTS PER mile for one person; five tickets for $1; 75 cents per hour for one person; $1 per hour for two or more persons; to parties, receptions, theater and return, $1 50; special rates for funerals. fe 3-tfis

The best place in California to have your printing done: A. J. Johnston & Co.'s, 410 J street, Sacramento, Cal.

REAL ESTATE.

FOR SALE

—BY—

Edwin K. Alsip & Co.,

THE OLDEST AND LEADING
REAL ESTATE AND INSURANCE AGENCY
IN CENTRAL CALIFORNIA,
No. 1015 Fourth Street, Sacramento.

SIX OR TWELVE ACRES
OF ALFALFA LAND
ON LOUISIANA TRACT.

THREE CROPS OF ALFALFA CAN BE CUT each year. Free from overflow. First-class vegetable land.

ALSO,
One and Five-Acre Tracts for $250 and $300 per acre on same tract.

ALSO,
Twenty-Acre Tracts on Light Tract, three and a half miles from Loomis, Penryn and Newcastle.

THE FINEST BODY OF LAND EVER SUBdivided in Placer county. Terms, one-third cash; deferred payments at seven per cent. interest, free from taxes to seller.

ALSO,
THE BEST SMALL FRUIT RANCH in the vicinity of Sacramento, one and one-half miles from city limits, adjoining Reed or Smith Orchard, on M-street road.

CONTAINS 35 ACRES. TWO ACRES IN Vineyard; seventeen acres in Orchard of best variety of trees; Dwelling containing six rooms; two Stables and Barns; five Wells and two Windmills.

☞ This place will be sold at a bargain, as the owner is compelled to move away.

We Rent Houses and Loan Money.

Catalogues Issued Monthly.

Edwin K. Alsip & Co.,
REAL ESTATE & INSURANCE AGENTS,
No. 1015 Fourth Street, Sacramento.

CAPITOL PARK!

We have for sale for a limited time the Finest Lot in Sacramento, facing the above-named Park.

IT IS 80x160 IN SIZE, WITH A NEW MODern Stable costing $2,000, and a TWO-STORY DWELLING of about ten rooms, old but in splendid repair and condition. The improvements are all on one-half of the lot, which is situated on a corner of the street in the center of the two best improved blocks in the city. There is only one Capitol Park in Sacramento, and such lots are getting scarcer every day. Before many years such lots will be worth many hundred dollars per front foot.

A. LEONARD & SON,
Real Estate & Insurance Agents,
1014 Fourth Street.....................Sacramento

RANCH!
2½ Miles Southwest of Roseville.

A GOOD RANCH OF DEEP SOIL; BLACK loam land, with living water on the place; all under cultivation; containing 213 acres. If a purchaser wishes, it can be divided into places of 106 and 107 acres each. At $35 per acre. No. 621.

$2,500 WILL BUY A GOOD 24-ACRE ranch two miles from Florin; three acres in vineyard, five acres in orchard, two acres in berries, and ten acres in hay; dwelling house of four rooms, good stable, wagon shed, chicken house, two windmills. No. 619.

$2,100—80 ACRES IN PENN VALLEY, about twenty miles northeast of Wheatland; this is high bottom land, with water near the surface, and an irrigation ditch runs through the place; all under cultivation and covered with oak trees. No. 618.

$850—20 ACRES, ONE MILE AND A quarter from Newcastle, Placer county. A good fruit land. Must be sold. A BARGAIN.

W. P. COLEMAN,
Real Estate Salesroom, 325 J street.
Money to Loan.
P. BOHL. E. A. CROUCH. 1p

Notice of Sale of Real Estate.

NOTICE IS HEREBY GIVEN BY THE UNdersigned, executrix of the will of NATHANIEL WILLIAMS, deceased, that, under and pursuant to an order of the Superior Court of the county of Sacramento, in the State of California, made on the 14th day of March, 1890, in the matter of the estate of said NATHANIEL WILLIAMS, deceased, she will, after the 31st day of MARCH, 1890, sell at private sale, for cash in gold coin of the United States, subject to confirmation by the said Court, to the highest bidder, the following described real estate, viz:

A tract of land beginning at a point on the left bank of the Sacramento river at the northwest corner of Swamp Land Survey No. 429 of Sacramento county, California, and running thence along the northerly boundary of said survey south seventy-six degrees fifteen minutes east, 45.15 chains, to the northeast corner thereof; thence along the easterly boundary of said survey south seven degrees thirty minutes east, 39.50 chains, to the southeast corner thereof; thence along the southerly boundary thereof north seventy-three degrees thirty minutes west, 6 986 chains to a stake; thence north seven degrees thirty minutes west, 16.12 chains; thence north seventy-six degrees fifteen minutes west, 32.832 chains, to a stake on the left bank of the Sacramento river; thence along said river bank, meandering up stream north fifteen degrees fifteen minutes west, 8.17 chains; north eighteen degrees west, 16.83 chains, to the place of beginning, containing one hundred acres, and being a portion of Swamp Land Survey No. 429, in township 6 north, range 4 east, Mount Diablo base and meridian, in the county of Sacramento, and State of California.

Offers or bids for said property will be received at the offices of Johnson, Johnson & Johnson, 504 J street, Sacramento City, California, and must be in writing, and may be left at that place, or may be delivered to me personally, or may be filed in the office of the Clerk of said Court.

Dated March 14, 1890.
SUSAN E. WILLIAMS,
Executrix of the will and estate of NATHANIEL WILLIAMS, deceased.
JOHNSON, JOHNSON & JOHNSON, Attorneys for Executrix. mr15-td

Improved Fruit Farm
FOR SALE.

Three-fourths of a mile from Florin depot, in Sacramento county. $1,000 cash down, and balance on a mortgage; or will exchange for city property.

Sweetser, Curtis & Bowley,
REAL ESTATE AND INSURANCE AGENTS,
1012 Fourth St., Sacramento. fel-t

GUTHRIE BROS.,

PRACTICAL PLUMBERS, STEAM AND GAS Fitters. Roofing and Jobbing. Sipage water removed from basements at very low prices. Telephone, 165. 127 J Street. a26-tf

CITY TRUSTEES.

BIDS FOR THE IMPROVEMENT OF O STREET OPENED.

A Sewer in Bad Condition—Protest Against a Suburban Grog-Shop —Other Matters.

The City Board of Trustees met yesterday morning. Present—Mayor Comstock and Trustees McLaughlin and Wolf.

The Chief Engineer of the Water Works reported that last week 23,053,000 gallons of water were pumped, the Holly pump running sixty-one hours and the Stevens pump eight hours.

A petition was received, signed by property-owners on L street, from Fifteenth to Twenty-eighth, remonstrating against the grading of the street. Laid over one week.

The following bonds were received and approved: Bond of Fire Commissioner William Beckman in the sum of $20,000, with David Johnston, J. L. Huntoon, A. L. Hart and John Watt as sureties; bond of Fire Commissioner M. Howard in the sum of $20,000, with William Mitchell, Lee Stanley, Phil Herzog and Michael Fay as sureties; bond of City Attorney E. C. Hart in the sum of $20,000, with C. C. Brown, H. A. Hornlein, George Newman and Peter Newman as bondsmen.

A petition was received asking that the proposed improvement and grading of O street, from Tenth to Twenty-first, be postponed until the new street improvement company shall be organized and ready for business. The names of the signers to the petition were read, and D. A. Lindley, who happened to be present, remarked that if the property-owners were so anxious that the new company should start in business, they had better sign their names and become members. He had noticed only two names of persons on the petition who had taken any interest in the matter of forming the proposed company for the improvement of the streets.

The petition was ordered on file.

Bids were then opened for improving O street, from Tenth to Twenty-first. The contractors submitting bids were P. A. Miller, H. C. Ewing and Bassett & Touhey. The awarding of the contract was deferred until next Monday. The lowest bid was that of H. C. Ewing, which was as follows: Scraper work, 10 cents per cubic yard; excavations, 10 cents; gravel, $1 20 per yard; curbing, 13 cents per foot; round corners, $2 80 each; paving, 11 cents per square foot; cross walks, 72 cents per lineal foot; culverts and aprons, $28 per 1,000 feet; catch-basins, $35 each; 6 inch pipe, 50 cents per lineal foot.

Bids for grading the alley in the blocks bounded by Second and Third, L and M streets, and J and K, Fifth and Sixth streets, were opened, and the awarding of the contract laid over one week.

There were two bids on the Mayor's table for furnishing coal for the Water Works. Trustee McLaughlin moved that they be not opened for one week, and that the advertisement be continued in the papers, in order that more bids might be received. So ordered.

N. N. Denton appeared before the Board and in behalf of the people living on P street, between Twenty-fifth and Twenty-sixth, asked that the license granted to the party running a saloon on the corner of Twenty-sixth and P street be revoked and the place closed.

Trustee McLaughlin suggested that the matter be referred to the Chief of Police, with instructions to report to the Board next Monday.

J. Devine asked that the Board order the sewer repaired in the alley between K and L, Seventh and Eighth streets. He stated that in its present condition the water was backed up, causing considerable damage to adjoining property. The matter was referred to Trustee McLaughlin.

No further business appearing the Board adjourned.

PLENTY OF BUSINESS.

Judge Van Fleet Livens Matters Up in the Superior Court.

Yesterday was quite a busy day in Department One of the Superior Court. Judge Van Fleet presided in the absence of Judge Armstrong.

Thomas Byrnes, charged with having committed an assault with intent to commit murder, was the first on the list. He was permitted to plead guilty to a lesser charge—assault with a deadly weapon—and will be sentenced next Friday.

Andy Woodson, charged with rape, was the next. He was not ready, though, and his second trial went over until one week from to-day. The case of the people vs. Ah Let was also postponed.

John D. Everly, who was captured at Ione recently with a horse and buggy which he had stolen at Florin, pleaded guilty to the charge of grand larceny. The Court sentenced him to two years' imprisonment in San Quentin.

Charles Freeman, the man who is suspected of being the murderer of Mark Feely recently at Antelope, by drowning him in a barrel, was also in Court for arraignment. His attorney, Charles N. Post, was not ready, however, so the trial went over until to-day, when Freeman will enter his plea.

The case of J. H. Pike, charged with grand larceny, was then called, and Pike, who is an aged and decrepit individual, who has been in jail before for petty offenses, announced himself as ready. A jury was impaneled and the witnesses called. It was shown conclusively that in December last Pike stole twenty boxes of cigars and some bottles of wine from the saloon of J. B. Atwood. The jury, however, did not think the offense amounted to grand larceny, and so found him guilty of petty larceny, besides finding that his previous record must also be considered by the Judge in passing sentence. Pike will receive his sentence on Thursday next.

Thomas Summers, the desperate individual who had to be brought back from Missouri for trial for forgery at the city's expense, was not ready to plead, so his case went over until to-day.

Frank Newlands, charged with attempting to burglarize Charles Weber's saddlery at Folsom recently, was the next on the list. He was ready, and a jury was sworn to decide upon the merits of the case. It was shown that Newlands, while intoxicated, went into Weber's place to sleep. There was nothing to show that he meant to steal anything. The jury acquitted the prisoner promptly.

The next business transacted by the Court was the naturalizing of Bernard Lynch, an Irishman, who desires to be a subject of Victoria no longer. George Royster and John Riley testified that Lynch would make a good citizen.

AMUSEMENTS.

There was not a vacant seat in the Clunie Opera House last night; even standing room was at a discount. Mr. Frederick Warde has reason to be proud of the indorsement Sacramento has given him. His reception here in three engagements has been everything that he could ask. The testimony that intelligent audiences in Sacramento has borne to his high dramatic ability is flattering as well as just. As King Richard III. he proved anew his right to the claim of a foremost tragedian; an accomplished, strong and original interpreter of higher dramatic text. It inspires pride in the taste and judgment of Sacramento audiences that fine ability and "the legitimate" received such cordial and substantial recognition as was last night accorded to Mr. Warde and his company. It has come to be the fashion to enter complaint that the "support" of stars visiting us is inadequate, and not so strong as justice to an appreciative public demands. These complaints have, however, in a large measure, become captious. In the case of Mr. Warde's company the "support" is certainly up to a good standard. It is to be remembered that it well represents the "support" of the day, and that since the destruction of the old stock companies it is not possible to bring together and put upon the road such splendid "support" as Maguire used to command for his Opera House, San Francisco, or the elder Thorne for the old Metropolitan in the same city; or James Stark for the American, in the metropolis. Judged by a fair standard, Mr. Warde was well supported by Mr. Sutton's Richmond, Mr. Clement's Buckingham, Mr. Storm's Clarence, Mr. Rand's Henry, Mr. Charter's Edward, Miss Rees' Anne, and Miss Wilmot's Elizabeth; while the young princes have seldom been better personated that by the little Misses Magill, two precocious and admirably trained children. As a whole, the one night Shakespearean revival was a pronounced success, and Mr. Warde and his company well satisfied the people so fortunate as to get into the Opera House last night. To-night Mr. Warde makes his last appearance, and it is improbable that he will appear here again for a year or more. By special request he will appear as Damon, by many of his admirers thought to be even better work in his hands than Virginius, by others held to be his masterpiece.

John Boyle O'Reilly, the well-known Irish orator and poet, did not lecture at the Metropolitan last evening as per announcement. Mr. O'Reilly was on hand, it is true, but the expected audience was not. About thirty people scattered themselves about the auditorium in such a manner that from the stage there did not appear to be more than half a dozen in the house. The counter attraction was, no doubt, too much for the poet. Mr. Carroll, Mr. O'Reilly's manager, announced from the stage that there would be no entertainment, and after thanking those who did attend, told them that they could get their money back by applying at the box-office. It is not likely that Mr. O'Reilly will make another attempt to interest the people of Sacramento, as his engagements will not permit of his return.

J. D. YOST'S ESTATE.

He Estimated It in His Will at About $175,000.

The many friends in this city of the late John D. Yost will be both surprised and gratified to know that he, who once worked as a journeyman printer here, had been smiled on by Dame Fortune, and left his family a handsome estate. His will was filed yesterday in San Francisco for probate, and Mary E. Yost applied for the probate thereof. The estate consists of an interest in the business of the firm of H. S. Crocker & Co. and real estate in this county and some property in Sonoma county. There is also considerable personal property. The entire estate is valued at $175,000, and the devisees under the will are the widow, Mary E. Yost, and John D. Yost, Mabel E. Yost and Paul Yost, children of the deceased. The will was executed on May 28, 1887, and the widow is nominated as executrix without bonds.

BRIEF NOTES.

The river marked 22 feet 7 inches yesterday.

The steamer Apache, which was laid up at San Francisco for slight repairs on account of running on a snag in the river, near Walnut Grove, last week, has again been put to work.

The Capital Grammar School Baseball Club has organized for the season of 1890, with the following players: C. Baron, M. Ebel, C. Eilers, J. Dunworth, F. Murphy, J. Hanrahan, W. Meldrum, A. Cheyney, F. Valentine. Parties may address all challenges to H. Marsh, 822 O street.

A number of young ladies and gentlemen are moving in the matter of the formation of a lawn tennis club. There should be several such in this city and as many archery clubs. Less riding about in cushioned phaetons and a little more physical exercise would be conducive to more vigorous manhood and womanhood.

First Artillery Regiment.

Lieutenant-Colonel Castle, on the staff of General Dimond, speaks as follows in a late division order of the regiment last August at Santa Cruz:

"The camp was well laid out, well policed, and the sanitary condition seemed to be good, with the single exception that the sinks were located too near the Commissary Department. Arms, defective; equipments and men, well cared for; uniforms, ill-fitting, but kept in good order. Evolutions by battalion indicated a thorough drill master. In the ceremonies, soldierly and steady. Both in camp and out the enlisted men of this command were prompt in observance of salutes.

"The camp of the regulars, located a short distance from that of the First Artillery, proved a great attraction for the members of the latter organization, and served as an incentive for carefully executed movements on parade. Several of the officers were accompanied by their wives and families; and, although their presence added to the social attractions of the camp, still, as a military feature, this should be discouraged in future encampments.

"Too much praise cannot be bestowed upon the officers and men of this excellent organization for the quiet and unostentatious manner in which they proceeded to their camp at Santa Cruz and their gentlemanly bearing while there."

A Troublesome Note.

The case of W. S. Kendall vs. J. J. Tobin and Felix Dunn occupied the attention of Justice of the Peace Henry and a jury yesterday. The suit is for the recovery of $50 and interest for four years. Tobin was an employe of the Governor's office during Stoneman's administration, and gave the note on which the action is based to secure in advance a month's salary from Mr. Kendall. Mr. Dunn indorsed the note. The defense claimed that the money had been paid but that Tobin had failed to take up the note. The jury, however, found a verdict in favor of Kendall.

Mr. Dunn says he notified Kendall that if the money was not paid within two months by Tobin to collect from him (Dunn). But, he says, the money was paid, as the indorsed warrant shows, but that because Kendall failed to enter it upon his own book the jury found in his favor. Mr. Dunn says he will appeal the case.

Three Years Taken Off.

Governor Waterman commuted the sentence yesterday of William Oberst from ten to seven years. Oberst was convicted of manslaughter in San Francisco in November, 1887, and sentenced to ten years' imprisonment. The Governor says, in granting the commutation:

"After a careful examination of the affidavits made and filed in this case, I am of the opinion that the sentence is rather severe, and as Oberst is old and somewhat enfeebled, and cannot in all possibility live to serve out his term of imprisonment, I feel constrained to grant him the clemency for which he prays."

New Incorporation.

The following articles of incorporation were filed in the Secretary of State's office yesterday:

Albert Fisher Can Company, incorporated for the purpose of making and dealing in tinware. Principal place of business, San Jose. Capital stock, $100,000. Amount subscribed, $25,000. Directors—G. W. Beaver, G. H. Wheaton, H. Wadsworth, E. L. Dawson and M. H. Myrick.

Alton Creamery. Place of business, Alton, Humboldt county. Capital stock, $10,000. Directors—M. P. Hansen, A. G. Conniek, P. Hauck, George Hiller, F. W. Oliner, H. J. Hansen and Louis Hansen.

Make a Note of It.

When Sacramentans register at San Francisco they should be careful to write their names plainly, and it might not be a bad idea to paste on the register their printed business or professional cards. A few days ago one of the Bay papers referred to the presence there of our worthy postmaster, R. D. Stephens, but got him into print as the "Poundmaster." Yesterday another paper had a notice of Judge "Denniston" of Sacto, and right under it the statement that "A. L. Nichols, a lawyer of Chico," is here.

State Horticultural Society.

The March meeting of the State Horticultural Society will be held in the rooms of the State Board of Trade on Market street, at 1 P. M. next Friday. A lecture on deceased tree growths will be given by Dr. W. P. Gibbons of Alameda. The amended constitution will come before the meeting for final action.

The Contested Election Case.

Judge Hunt will preside over the Superior Court of this county in the Mayoralty election contest between Gregory and Comstock, at the request of the Judge of the Court and the attorneys in the case.

An Invitation

Is extended to the ladies of Sacramento and vicinity to visit and inspect our millinery parlors, 420 J street, where a display of spring styles for this year will be exhibited from and after Thursday. As in the past, we have endeavored to present the very latest and best selections. Moore & McGrath. *

A DOZEN not necessary. One bottle conclusive of its merits. Top Notch Tonic. *

THE Young People's Union of the Sixth-street M. E. Church will meet this evening at the residence of Jos. Ough, 730 N street.

THE game won by Oaklands, but Sacramento still leads with Top Notch Tonic. *

THIS YEAR'S FRUIT CROP.

IT CAN BE CARRIED EAST AT LOWER FREIGHT RATES.

President Platt, of the Fruit Union, Secures a Gratifying Reduction from the Railroad Companies.

P. E. Platt, General Manager of the fruit-shipping firm of W. R. Strong Company, and President of the California Fruit Union, has just returned from San Diego where he went for the special purpose of attending the meeting of the Western Traffic Association, which met at Coronado, the object being, if possible, to get a reduction in the rate of freight on oranges, but more especially on deciduous fruits, such as are shipped in vast quantities during the summer from Sacramento. Mr. E. T. Earl and other fruit-shippers were present also at the meeting.

Mr. Platt, on being interviewed yesterday, stated that the result of this meeting would be found to be of very considerable benefit to the northern section of California, as important concessions had been made.

This convention of railroad men embraced delegates from every railroad west of the Missouri river, and several lines running into Chicago, and Mr. Platt had thus a favorable opportunity to present the claims of Northern California, of which Sacramento is the chief fruit-shipping center, in a thorough and practical manner to the lines most directly interested. It is sometimes claimed that the Southern Pacific road alone is responsible for the rates of freight going East, but this is not so, as Mr. Platt found to his entire satisfaction.

Under the rules of the Western Traffic Association a single vote against a change in rates is sufficient to prevent the change being made. Hence it became necessary that all the lines in interest should thoroughly understand the necessities of the traffic, and be in harmony with the proposed change as far as possible.

Among other men with whom conference was held were Messrs. Stubbs, Gray and Smurr of the Southern Pacific; Messrs. Mellon and Eccles of the Union Pacific, and representatives from several lines east of Council Bluffs.

After presenting matters thoroughly to individual members of the Association, the gentlemen were invited to appear before the Association and explain in detail the entire situation, which was carefully done. The result of all being that a material reduction has been made in the rate of freight on Eastern shipments by special train, and by passenger train in carload lots from Sacramento, on green fruits.

The reduction will average about $50 per car, but the new tariff is not yet issued.

In the matter of the orange business, Mr. Platt says that about two-thirds of the crop of California has been moved, and this in the face of the competition of Florida and Mediterranean fruit. Probably 800 carloads remain in Southern California and will find good market during the next three months. Before another season comes around it is hoped that Congress will have seen fit to adopt the proposed increased duty on Mediterranean oranges, which is alike necessary for the protection of Florida and California. Congressman McKenna has been very active in pushing forward the claims of these two great orange-producing sections of the United States, and is succeeding well in impressing his views upon the committee, so that they have recommended an increase of about 50 per cent. in the duty.

The entire crop of California this year will amount to a little less than 1,000,000 boxes, and that of Florida to about 3,000,000. The latter production is generally out of the way by the time that one-half of the California fruit is moved. The United States import annually about 2,000,000 boxes, making a total consumption of about 6,000,000, which will largely increase as population increases.

Mr. Platt, on behalf the Board of Trade of Sacramento, has presented these and many other facts to the Pacific Coast delegation in Congress, and confidently expects to see good results. California should be able in five years to show a production of 2,000,000 boxes; and at the present rate of planting, Northern California, or the citrus section north of Sacramento, should be able to ship a large part of this. It is, therefore, of the highest importance that proper efforts should be made in time to protect this vastly growing industry.

Speaking of Southern California, Mr. Platt says there is no denying the fact that it is a very fine section of the State. He does not believe that there is any very large feeling in favor of a division of the State, and thinks it would be a very injurious policy to pursue. California, as a whole, is the grandest State in the Union, and to divide it would be detrimental in the highest degree.

At the Citrus Fair held in Los Angeles a week ago, the display of the W. R. Strong Company was very favorably commented upon by the local press, and a diploma was awarded by the committee. It was the third largest display exhibited, that of San Bernardino county being the first and Los Angeles county second.

PROPERTY TRANSFERS.

Deeds to Real Estate Filed With the County Recorder.

[From law and abstract office of Brusie & Taylor, southeast corner of Seventh and J.]

The following transfers of real estate have been made since the last published report:

Natoma Water and Mining Company to Stephen Foster—Lots 10, 13 and 14 in block 23; lots 1, 2, 3 4, 15 and 16 in block 25; lots 7 and 8 in block 46, and lots 1 to 16, inclusive, in block 74, or all of said block 74; $5,000.

Jacob Roll to Mrs. Josephine Lyon—West half of lot 6, K and L, Twentieth and Twenty first streets; $1,200.

Estate of Henry Hansche to Decree of Distribution—Superior Court of Sacramento county distributes Louis Hansche $5,000; an undivided half interest of the entire estate to Lissette Hansche, and an undivided one-eighth to Anna, Minnie, Henry F. Hansche and Amelia Hawley. The property being the south half of lot 8, M and N, Fourth and Fifth streets; the south 50 feet and the south 55 feet of north 85 feet of lot 8; and the south 50 feet of west quarter, and south 55 feet of north 85 feet of west quarter, and the south half of east half of west half of lot 7, M and N, Third and Fourth streets.

Estate of Thomas H. Williams to Decree Confirming Sale—Superior Court of San Francisco confirms sale to Henry Voorman for $13,640 for the undivided two-third interest in 2,046 acres on Tyler Island, in Sacramento county.

George C. McMullen to M. J. McManus, tax deed—Part of lot 7 of Ferris' addition to Galt; $3.

M. J. McManus to Mrs. Alice C. Cogswell—The same property as in the above tax deed; $ 50.

Levy S. Dart, Franklin W. Dart and Martha A. Cox to Dwight C. Thompson, Gertie M. Thompson and Nellie A. Luce—An undivided one-fifth interest in and to the southeast quarter of section 3, in township 6 north, range 5 east; $440.

Gridley C. Lewis to Sallie Pierson—Lot 4 in block H of Highland Park tract; $1.

Sallie Pierson to Gridley C. Lewis—Lot 5 in block H of Highland Park tract; $10.

SUPERIOR COURT.

Department One—Van Fleet, Presiding.

MONDAY, March 24th.

People vs. Thomas Byrns, information for assault with intent to commit murder—Defendant withdraws the plea of not guilty heretofore entered and enters a plea of guilty to the charge of assault with a deadly weapon, with intent to do great bodily harm; sentence continued to next Friday.

People vs. Ah Lent—Continued to foot of the calendar.

People vs. Andy Woodson—Continued to Tuesday.

People vs. John D. Everly, information for grand larceny—Defendant pleads guilty and is sentenced to two years at San Quentin.

People vs. Charles Freeman, information for murder—Defendant arraigned and is allowed until to-morrow morning to plead.

People vs. Thomas Summers, information for forgery—Prisoner allowed until to-morrow to plead.

People vs. J. H. Pike, information for grand larceny—On trial.

SUPREME COURT.

IN BANK.

SATURDAY, March 22d.

People vs. Baker, estate of Stevens, Muller vs. A. P. Branch Railroad Company, McGuire vs. Clunie, Towle vs. Clunie—Rehearing denied March 2 st.

Jones vs. Dochow—Rehearing granted March 21st.

United Land Association vs. Knight—Ordered that T. Bishop, amica curiæ, S. M. Wilson and E. R. Taylor, have ten days further time from this date within which to serve and file their brief.

Loaiza vs. Superior Court—Ordered that a writ of review issue herein as prayed, returnable before this Court on the 25th day of April.

SOCIAL AND PERSONAL.

Miss Mabel Boyd is visiting friends at the Bay.

Miss Alida Lewis leaves to-day for Portland, Oregon.

Mr. and Mrs. Sol Runyon are home from Southern California.

William A. Gett, Jr., went to Redding yesterday on legal business.

Bishop Wingfield, accompanied by a number of the clergy of this Episcopal Diocese, arrived in this city yesterday to be present at the ordination ceremony in St. Paul's Church to-day.

Mrs. Edward Rhoades, of San Francisco, is visiting her parents in this city, Mr. and Mrs. Jos. Wiseman.

Arrivals at the Capital Hotel yesterday: T. P. Robinson, N. O'Neil, W. M. Stickney, Geo. Cobb, B. L. Hill, J. A. McDonald, P. Meegan, Chas. O'Neill, Geo. Isaacson, Geo. Lohman, Oakland, J. Donahue, San Francisco; J. C. Mulligan, Colusa; N. Myers, Woodland; J. W. Hughes, City; Wm. Connell, Tacoma; Wm. E. Moore, Conn.; J. M. Stephenson, Franklin; D. McLanahan, Freeport; Mrs. Frank Vincent, Fresno.

Arrivals at the Golden Eagle Hotel yesterday: A. H. Felix, Clay Clement, New York; S. O. Brooks, Detroit; E. S. West, Santa Cruz; Fred. Warde, Robert Brower, Miss Stella Rees, Warde Company; Geo. S. Perrin and wife, L. A. Downs, Chicago; J. M. Bedell, Woodland; Frank Burton, Stockton; Miss Everest, Miss Anne Langer, Riverside; S. G. Canfield and wife, Leadville; Bishop Wingfield, Benicia; M. O'Brien and wife San Jose; Rev. Dr. Shepherd, Santa Rosa; L. McDonald, Shasta; F. W. Schlagater, Mariposa; E. Dawson, Geo. W. Fount, C. O. Burns and wife, F. McMullin J. Isaac, H. L. Rothschild, Mrs. S. Gensberg, Mrs. N. Rhine, J. J Kennedy, San Francisco.

On last Friday evening between fifty and seventy-five persons assembled at the residence of Mrs. Mollie Jones on D street, between Fourteenth and Fifteenth, and from there proceeded in a body to the residence of Mrs. Ida M. Russell, Secretary of Equity Lodge, No. 1,219, Knights and Ladies of Honor, to tender her a surprise party. The occasion was that lady's birthday, and as the procession filed into her rooms, completely occupying them, she surrendered at discretion. Games and plays, music and singing were the order of the evening. At a late hour Mrs. Russell was called into a room where the whole party had been assembled and duly arranged, and presented with an elegant silver fruit-stand, and then, from the innermost recesses of their overcoat pockets, the visitors produced cakes, candies, etc., and soon a fine repast was prepared for all present. The festivities of the occasion continued until a late hour.

Real Estate Sales To-Day.

At 2 o'clock this afternoon Bell & Co. will sell at auction, on the premises, three pieces of desirable real estate as follows: West 29 feet of lot No. 2, O and P, Eighteenth and Nineteenth streets, with a six-room cottage, barn and outhouses; now rented for $21 per month. Also, the east 29 feet of west 58 feet of lot No. 2, same block, with cottage of five rooms; now rented for $20. Also, the east 22 feet of lot No. 2, same block, with cottage of five rooms, which has always rented for $20 a month.

Yesterday's Weather.

The Signal Service barometer at 5 A. M. and 5 P. M. yesterday stood at 30 07 and 30 02 inches, respectively, while the temperature at the same hours was 48° and 62°, and the highest and lowest during the day 62° and 44°.

The highest and lowest temperature one year ago yesterday was 68° and 49°, and one year ago to-day was 68° and 49°, with cloudless skies and pleasant weather.

Hop-Growers to Organize.

There will be a meeting of hop-growers in this city on the 17th of next month to perfect the organization of a Hop Growers' Association. Those engaged in that industry have come to the conclusion that their interests can best be subserved by organization.

A preliminary organization was held in San Francisco a few days ago.

THIS is the best time of the whole year to purify your blood, because now you are more susceptible to benefit from medicine than at any other season. Hood's Sarsaparilla is the best medicine to take, and it is the most economical—100 doses one dollar.

C. C. Liniment.

SAN FRANCISCO, July 3, 1888.

Mr. W. H. Bone, 12 Bush street, S. F.—DEAR SIR: I have been troubled with rheumatism off and on for six years. Have never used anything that has done me so much good as your C. C. Liniment. I felt relief at once after the first application. Before using it I could not stand erect, was bent over so badly that I had to use a cane to assist me in walking; but in less than two days after I commenced using your C. C. Liniment I could stand erect without pain, and now after using it a week I get around and do my work without any trouble. I shall recommend it to all as the most valuable remedy I have ever used. I am very truly yours.

MRS. P. J. LAUGHLIN.

No. 604 Twenty-first street, between Folsom and Harrison.

We would advise those suffering from rheumatism to go and see Mrs. Laughlin at the above address, and they will be fully convinced of the wonderful curative properties of the C. C. Liniment. Kirk, Geary & Co., agents. *

A CURE for malaria is perfected by using Top Notch Tonic. *

ALL music, without exception, sold at Cooper's Music Store 33 per cent. less than marked prices. Also, catalogues of 10-cent music furnished. Better discounts to teachers than anywhere else. Best assortment of violins, guitars, flutes, accordions, on the Pacific coast. Write for new catalogue of the solid iron frame Mathushek pianos. Address Cooper's Music Store, Sacramento. *

THE verdict rendered. Top Notch Tonic pronounced superior to all. A trial convincing. *

THE baseball players, and in fact everybody, should use Top Notch Tonic. *

A MEDICINE indorsed and used by physicians and druggists—Simmons Liver Regulator.

TOP NOTCH TONIC is invigorating and healthful. *

Stop that CHRONIC COUGH NOW!

For if you do not it may become consumptive. For *Consumption, Scrofula, General Debility* and *Wasting Diseases*, there is nothing like

SCOTT'S EMULSION

Of Pure Cod Liver Oil and HYPOPHOSPHITES Of Lime and Soda.

It is almost as palatable as milk. Far better than other so-called Emulsions. A wonderful flesh producer.

Scott's Emulsion

There are poor imitations. *Get the genuine.*

Birth, death, and marriage notices must be sent in by responsible parties, and paid for at the rate of 25 cents each; funeral notices, 25 cents.

DIED.

Sacramento, March 22—Edward Kraus, a native of Germany, 68 years, 11 months, 5 days. (Chicago and San Francisco papers please copy.)

[Friends and acquaintances are respectfully invited to attend the funeral, which will take place from his late residence, I street, between Seventeenth and Eighteenth, this afternoon at 2 o'clock; thence to the Cathedral, where funeral services will be held.] *

Sacramento, March 24—John Puddiford, a native of England, 63 years, 7 months and 13 days.

[Friends and acquaintances are respectfully invited to attend the funeral, from the Baptist Church, I street, between Twelfth and Thirteenth, this (Tuesday) afternoon at 2 o'clock.] *

Sacramento, March 24—Peter E. Donahue, a native of California, 24 years, 3 months and 11 days.

Friends and acquaintances are respectfully invited to attend the funeral, from the residence of his brother-in-law, William Bell Russell, O street, between Tenth and Eleventh, this (Tuesday) afternoon at 2:30 o'clock.] *

ST. JACOBS OIL

SURE CURE.

EXTERNAL CURE OF

SORETHROAT.

Stiff Neck. Violent Pains.

Friendship, Wis., June 14, 1888.

My wife had violent pains in her neck, which was very sore and stiff, but was cured entirely by St. Jacobs Oil. JAMES STOWE.

AT DRUGGISTS AND DEALERS.

THE CHARLES A. VOGELER CO., Baltimore, Md.

BOYS' SUITS, $3 75.

In past seasons we have only been able to offer in suits at $3 75, for boys 10 to 18 years, a good grade of satinet. This year we are showing three different patterns in Union Cassimeres at this price. One of the three is the celebrated "Victory" cassimere.

These suits are well worth the attention of those interested in goods at this price.

CUBA.

Cuba is the name of the new color in Men's Stiff Hats. It somewhat resembles Havana brown. The fact that Dunlap & Co., New York, and Christy & Co., London, are making this their leading color for spring and summer is ample proof of its fashionableness.

Dunlap or Christy Hats in Cuba brown, $5.

Other makes in the same color, $2 50 and $3 50.

Men's Shoes at $5 and $6 50.

Have you seen the new lines of Men's Fine Shoes at $5 and $6 50? To have known our stock in the past is not to know it now. Not only are these shoes the very perfection of fine shoemaking, but we have them in all sizes and all widths, from A to EE. Thus there is no foot, unless it be deformed, which we cannot fit as perfectly as if the shoe was made for it.

This complete equipment of sizes applies to many lines, such as hook and lace shoes, the button and the congress, and to the broad French toes, the medium toes and the narrow toes, with caps.

Such a stock as this represents an investment of many thousands of dollars. Would we dare to make it if we did not know that the qualities and prices *are right*, and that the people of Sacramento appreciate the advantage of such an assortment to buy from?

Confirmation Wreaths, 15, 25, 50 and 75 cents, $1, $2 50, $3 75 and $5.

Confirmation Veils, embroidered, $2 75, $3 50, $5.

Illusion for confirmation veils, two and a half yards wide, $1.

BLACK ALPACAS.

Few better fabrics for durable summer costumes than rich, silky Black Alpacas. Our stock of them is most complete.

Black Alpaca per yard, 35 cents.
Iron-frame Black Alpaca, 45 cents.
Black Brilliantine, 50 cents.
Black Sicilian, 75 cents.
Rich Black Dress Alpaca, 75 cents.
High-luster Brilliantine Alpaca, $1.
54-inch Iron-frame Black Alpaca, $1 25.
54-inch Black Alpaca, fine make, $1 25.
54-inch Extra-fine Black Alpaca, $1 50.

Seven yards of these wide Alpacas are sufficient for a full dress pattern.

WEINSTOCK, LUBIN & CO.,

Nos. 400 to 412 K Street, Sacramento.

A FEW MORE SPECIALS

For the Next and Last Week of Our Clearance and Reduction Sale.

$1 50—Ladies' French Dongola Oxfords, with medium square toe and low heel, or opera toe and medium high heels...Worth $2

$2 00—Ladies' French Kid Hand-turned Low Button Shoes. Sold elsewhere for...$3

$2 50—Ladies' Patent Leather Oxfords, with tan tops, a very dressy low shoe. They are cheap at...$3 50

We also have a few of those Ladies' Patent Leather Cloth-top Hand-sewed Shoes left, which we have reduced from $7 50 to $4 95.

Also, the same style in Goodyear welt, from $6 50 to $3 60. They are going very fast, and if you wish to save $2 10 on a pair of genuine French Bronze Slippers you must call at once, as we may have your size yet.

LAVENSON'S

The Largest and Most Reliable Boot and Shoe House in Sacramento,

Corner Fifth and J streets.

CHILDREN'S DAY FOR HATS!

SATURDAY I SHALL PLACE ON SALE AGAIN A FINE LOT OF

Children's Trimmed Hats.

Call and See Them at

MRS. M. A. PEALER'S, 621 and 623 J street, Sacramento,

SUCCESSOR TO BARBER & PEALER.

Wanamaker & Brown Oak Hall, Philadelphia.

OFFICE: ROOM 17, CALIFORNIA STATE BANK BUILDING, FOURTH AND J STREETS, SACRAMENTO.

Largest Clothing and Merchant Tailoring House in America.

MEN'S, YOUTHS' and BOYS' READY-MADE CLOTHING TO MEASURE; MADE-TO-ORDER CLOTHING, AND GENTS' FURNISHING GOODS.

PRICES SAME AS CHARGED IN OAK HALL, PHILADELPHIA. Over 600 Samples of ALL-WOOL CLOTHS to select from. GUARANTEE to be given to each customer. Wanamaker & Brown combine STYLE, COMFORT and ELEGANCE with SUPERIOR FINISH and LOWEST PRICES. Postal Cards or Messages requesting the subscriber to call at any address will be promptly attended to. T. J. MURPHY.

JUST THIS KIND OF WEATHER

IS WHAT WE HAVE BEEN ASKING FOR FOR THE PAST SEVERAL WEEKS, AND now that it is here, we find that spring-time is with us. Fine weather means a change from heavy Winter Clothing to the lighter materials for spring and summer. At our store can be found a very large and complete stock of

Spring Clothing, Furnishing Goods, Hats and Caps, Boots and Shoes, Etc., Etc.,

Of the latest styles, patterns and designs. Visit us and be convinced. Our prices are the lowest. Do not mistake our store, but be sure and see that you are in the

Mechanical Clothing Store,

H. Marks, Proprietor...414 K street

Country Orders will receive prompt and careful attention.

LANDSCAPE GARDENING.

I OFFER MY SERVICES TO ALL WHO NEED their gardens and lawns taken care of. I understand my business thoroughly, and will keep gardens in condition by the month at reasonable rates, Laying out new lawns and gardens a specialty. Address ROBERT SHULZ, P. O. Box 61, Sacramento. mr1-tf

Waterhouse & Lester,

—DEALERS IN—

IRON, STEEL, CUMBERLAND COAL,

Wagon Lumber and Carriage Hardware,

709, 711, 713 and 715 J street, Sacramento, Cal.

FOLDING TABLE.

No. 12—Top, 18x36 Hight, 25 Inches.

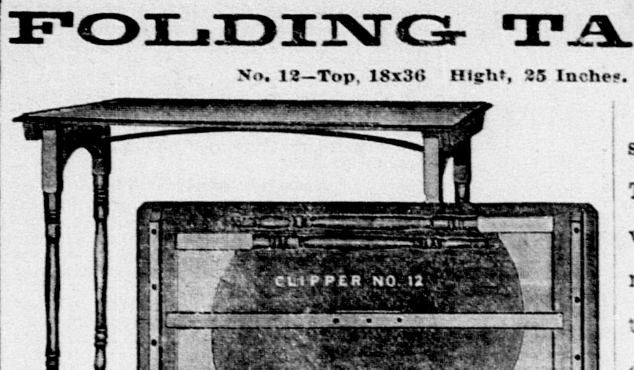

The cheapest, light, serviceable Folding Table made. Hardwood top, with a yard measure stamped on the same; has good durable finish.

Price, $1 50.

JOHN BREUNER, FURNITURE and UPHOLSTERY, 604, 606, 608 K street...Sacramento, Cal.

NEW DEPARTURE.

We have decided on a NEW PLAN to sell FURNITURE, CARPETS, UPHOLSTERY GOODS, in fact, everything in the Housekeeping Line, on EASY PAYMENTS—Weekly or by the Month. Will fit out your house Complete. Best of terms. New Goods. Prices Lowest.

CHARLES M. CAMPBELL, 409 K st, Sacramento.

GRAND OPENING

At JOE POHEIM'S, THE TAILOR,

OF AN IMMENSE STOCK OF FINE SPRING AND SUMMER GOODS THAT HAS never been exhibited on this coast. Fine Tailoring at Moderate Prices:

ELEGANT BUSINESS SUITS made to order from	$25 00
STYLISH PANTS made to order	6 00
FINE SILK-LINED OVERCOATS made to order from	25 00
STYLISH ENGLISH WALKING SUITS made to order from	30 00
FINE FRENCH PIQUE and BEAVER SUITS made to order from	40 00

And all other garments in like proportion.

These are prices never offered before. All garments made by first-class mechanics.

Perfect fit, best of trimmings and workmanship guaranteed or no sale.

JOE POHEIM, the Tailor, 600 J Street, Corner Sixth, Sacramento,

No. 203 Montgomery st., 724 Market st, 1110-1112 Market st., San Francisco; 1808 Mariposa st., Fresno; 105-107-109 Santa Clara st., San Jose; 1021-1023 Fourth st., San Diego; 141-143 Spring st. (Bryson & Bonebreck building), Los Angeles; 73 Morrison st., Portland, Oregon.

Jas. G. Davis

411 and 413 K street, Sacramento.

WALL PAPER OF ALL KINDS. SEND FOR PRICE LIST.

FURNITURE —AND— **CARPETS.**

H. WACHHORST,

LEADING JEWELER OF SACRAMENTO

SIGN OF THE TOWN CLOCK

No. 315 J Street...[3ptf]...Sacramento.

KLUNE & FLOBERG,

WATCHMAKERS and JEWELERS......428 J St., bet. Fourth and Fifth.

DEALERS IN WATCHES, JEWELRY and DIAMONDS. Repairing in all its Branches, a Specialty, under MR. FLOBERG. Agents for ROCKFORD WATCH COMPANY.

WHALE OIL SOAP

—AND—

SULPHUR

—FOR SALE—

At Lowest Rates

IN QUANTITIES TO SUIT.

Whittier, Fuller & Co.,

Sacramento and San Francisco. s17-tf3p

H. S. CROCKER & CO.,

208 and 210 J street.

THE LEADING STATIONERS,

—PRINTERS—

And Lithographers

—AGENTS FOR—

CALIGRAPH TYPE-WRITER

And Supplies.

MANUFACTURERS OF BLANK BOOKS. n17-tf&Su

Night School

AT THE SACRAMENTO BUSINESS COLLEGE, Hale's Block, corner of Ninth and K streets. Thorough instruction in Penmanship, Bookkeeping, English Branches, Telegraphy, Shorthand and Type-writing. Foreigners taught to read and write the English language. Private instruction to persons of neglected education. For further information call at the College office.

o4-3ptf E. C. ATKINSON, Principal.

FELTER, SON & CO.,

WHOLESALE WINE AND LIQUOR DEALERS,

Key West and Domestic Cigars,

1008 and 1010 Second street...Sacramento

THE SWEETEST AND BEST!

The Capital Ham

LINDLEY & CO., Sacramento, Cal.

REMOVAL.

SACRAMENTO STOVE STORE

H. K. Wallace, Prop.,

From Nos. 920 and 922 K street, to

NOS. 813 AND 815 J STREET.

A COMPLETE LINE OF STOVES, TINware, etc. PLUMBING and Galvanized Cornice work executed on short notice.

TANKS AND WATER TROUGHS. m14-t

PIONEER

STEAM CARPET CLEANING.

Office and Works, southwest corner Twelfth and O Streets

HARRY W. RIVETT, Proprietor.

CARPETS CLEANED BY STEAM WITHOUT any beating. THE ONLY MACHINE THAT THOROUGHLY CLEANSES A CARPET. Capacity, 1,200 to 1,500 yards daily. None but competent carpet-layers employed. Leave orders at Locke & Lavenson's, Ingram & Bird's, or by mail and telephone to office. Telephone number 292. mr18-3m

SO POSITIVE AND CONSPICUOUS

—Are the Benefits derived from—

WM. RADAM'S MICROBE KILLER

That Judges, Lawyers, Doctors and Preachers honestly testify to its curative virtues, notwithstanding Dr. Eccles says that "Only the weak-minded take it." The attack is not made because of its injurious character, but because it cures after all other remedies fail.

L. L. Goddard & Co.,

Agents, 703 J St. mr13-1y

The Best is Always the Cheapest.

LUNCH PUT UP FOR TRAVELERS. THE finest kind of ham, liver, blood, Vienna and tongue sausage; cheese of all kinds such as genuine imported Swiss cheese, imitation Swiss, French cream, Italian cream, brick cream, Edam, pineapple, sap sago, hand and cottage cheese. Housekeepers will do well to visit our place of business and convince themselves that we keep everything the finest. Home-made hominey fresh every day.

F. BAUMLE, 723 J Street. fe1-tf3p

CONSERVATORY,

HOUSE AND LAWN FLOWERING PLANTS and trees in large quantities and of finest varieties, at low prices. Call and examine our green-house, 813 Second street, near the depot.

ja4-3mlp REED & VAN GELDER.

H. A. PETRALLI,

DEALER IN STOVES, METALS AND TINware, 716 K street. Plumbing, Gasfitting and Roofing. Jobbing a specialty. ja7-1m

SEWING MACHINES.

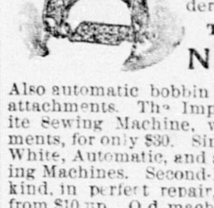

The Light-Running **DOMESTIC**, WITH MANY NEW AND recent improvements; selfsetting attachments and automatic bobbin winder.

The Light-Running **NEW HOME**,

Also automatic bobbin winder and self-setting attachments. The Improved High-arm Favorite Sewing Machine, with full set of attachments, for only $30. Singer, Wheeler & Wilson, White, Automatic, and all other kinds of Sewing Machines. Second-hand Machines of any kind, in perfect repair, with all attachments, from $10 up. Old machines exchanged for new ones. We repair all kinds of sewing machines. Needles, parts, attachments and oil for all machines. Buy no sewing machine before trying the latest improved Domestic.

A. J. POMMER, General Dealer, 829 and 831 J street, corner Ninth. mr7-tf3p

Short-Hand

ECLECTIC!

THE SYSTEM TAUGHT BY ALL THE leading Colleges on the coast, viz.: Heald's and the Pacific, of San Francisco; Woodbury's, of Los Angeles; De Pue's, of Oakland; Garden City, of San Jose; the Stockton College, of Stockton, and

BAINBRIDGE COLLEGE

OF SACRAMENTO.

Why? Because it can be learned in one-half the time required for the old moss-covered systems. o3-3p

ORDINANCE NO. 23.

THE BOARD OF SUPERVISORS OF SACRAMENTO county do ordain as follows:

The Road Districts of Sacramento county, with their numbers and boundaries are hereby established as follows:

Road District No 1, to comprise all that certain piece, parcel or tract of land included within the limits of the incorporated city of Sacramento.

Road District No. 2, to comprise all that portion of Sacramento county known as American Township, together with that portion of Center Township described as follows, to wit: Beginning at the southeast corner of the tract of land known as Rancho del Paso, running thence on the easterly boundary of said tract to the corner common to subdivisions 50 and 51 of said rancho; thence westerly on the southern boundary of subdivisions 50, 49, 36, 35, 2 and 21 of said rancho, as laid down on the official map of Sacramento county of 1885, to the division line between American and Center Townships; thence along said division line between said townships southerly to the American river; thence along said river, meandering up stream, to the place of beginning.

Road District No. 3, to comprise all of that portion of Center Township not included in Road District No. 2.

Road District No. 4, to comprise all of that portion of Sacramento county included within the boundaries of Mississippi Township.

Road District No. 5, to comprise all of that portion of Sacramento county included within the boundaries of Granite Township.

Road District No. 6, to comprise all of that portion of Sacramento county included within the boundaries of Natoma Township.

Road District No. 7, to comprise all of that portion of Sacramento county included within the boundaries of Cosumnes Township.

Road District No. 8, to comprise all of that portion of Sacramento county included within the boundaries of Lee township.

Road District No. 9, to comprise all of that portion of Brighton township lying east of the range line between range 5 east and range 6 east.

Road District No. 10, to comprise all of that portion of Brighton township not included in Road District No. 9, together with all that portion of Sutter township lying north of the north line of the right of way of the Sacramento Valley Railroad branch of the Southern Pacific Company's system.

Road District No. 11, to comprise all of that portion of Sutter township lying east of the range line between township 8 north, ranges 4 and 5 east, and not included in Road District No 10; also that portion of a tract known as "Highland Park" which lies in township 8 north, range 4 east.

Road District No. 11½, to comprise all of that portion of Sutter township not included in Road Districts Nos. 10 and 11.

Road District No. 12, to comprise all of that portion of Franklin township lying west of the range line between ranges 4 and 5 east.

Road District No. 13, to comprise all of that portion of Franklin township lying and included within township 7 north, range 5 east.

Road District No. 14, to comprise all of that portion of San Joaquin township lying south of a line described as follows, to wit: beginning at a point on the westerly boundary of San Joaquin township at the corner common to sections 15, 16, 21 and 22, township 7 north, range 5 east, running thence east to the Sheldon grant line; thence northeasterly along said grant line to the east boundary of San Joaquin township.

Road District No. 14½, to comprise all of that portion of San Joaquin Township not included in Road District No. 14.

Road District No. 15, to comprise all of that portion of Sacramento county included within the boundaries of Alabama Township.

Road District No. 16, to comprise all of that portion of Dry Creek Township lying south of a line described as follows, to wit: Beginning at the intersection of the right or northerly bank of the "Laguna" so-called (which laguna is improperly and erroneously marked "Willow Slough" on the official map of Sacramento county of 1885), with the east boundary of Dry Creek Township between sections 1 and 6, township 5 north, ranges 6 and 7 east, and running thence along the north line of said laguna westerly to the half section line in section 3, township 5 north, range 6 east; thence south to the south boundary of said section 3; thence west on the section line to the west boundary of Dry Creek Township.

Road District No. 17, to comprise that portion of Sacramento county known as Sherman Island in Georgiana Township.

Road District No. 18, to comprise all of that portion of Georgiana Township not included in Road District No. 17.

Road District No. 19, to comprise all of that portion of Franklin Township included within township 6 north, range 5 east.

Road District No. 20, to comprise all of that portion of Franklin Township included within township 5 north, range 5 east.

Road District No. 21, to comprise all of that portion of Dry Creek Township not included in Road District No. 16.

Adopted March 7, 1890, by unanimous vote of the Board. H. C. ROSS, Chairman.

[SEAL.] Attest:

W. B. HAMILTON, Clerk. mr8-15t

$5 BUYS A CORD

OF STOVE WOOD, OR A TON OF COAL for $6. Get your winter's supply now at the C. O. D. Yard, Fourth and I streets

THE NATIONAL CAPITAL.

Republican Senators Secure the Disputed Montana Places.

PROMOTION OF MAJOR STANTON.

The President's Proclamation Regarding Behring Sea—Various Committee Reports.

[SPECIAL DISPATCHES TO THE RECORD-UNION.]

MONTANA SENATORS.

Report of the Senate Committee on Privileges and Elections.

WASHINGTON, March 24th.—The report of the majority of the Senate Committee on Privileges and Elections upon the Montana election case, was submitted to the Senate to-day by Senator Hoar.

The majority report gives at the outset the circumstances surrounding the election of Saunders and Power by the Republican Legislature and of Maginnis and Clark by the Court-house Legislature. This double chaos arose from the fact that the State Senate was equally divided, and both sides claimed a majority in the House by reason of two sets of Representatives of five each claiming election from Silver Bow county. The case turned upon the question as to which of these two sets was entitled to seats as Representatives from Silver Bow county. The committee finds that the Republicans from Silver Bow county presented their credentials from the State Canvassing Board, and the Democrats from the Clerk of Silver Bow county.

After reviewing the antecedent legislation upon the subject of the election, the majority concludes that the territorial law providing that the County Clerk shall issue certificates of election to Representatives in the Legislature, was superseded by the ordinance of the Constitutional Convention, which imposed that duty upon the State Board of Canvassers, and holds that the Republicans were the ones that bore the lawful credentials.

The whole inquiry then turns upon the honesty and fairness of the election at Precinct 34 in Silver Bow county. The majority thinks that the election held at Precinct 34 was, in fact, irregular, illegal and fraudulent; and that this appears from records and from undisputed facts furnished by Maginnis and Clark.

These conclusions were drawn by the committee from the fact that the votes there were all cast in alphabetical order, showing one-sidedness of the result in that precinct.

The majority further says that the canvass of votes of the precinct was not public within the meaning of law, and that forty-eight unnaturalized aliens voted at Precinct 34 and 126 such persons at Precinct 26, or more than enough to have changed the result in all the disputed cases, even if all Republican votes cast at both precincts were cast by these unnaturalized aliens.

The majority, in conclusion, declines to entertain the proposition that because the Governor failed to recognize the Republican Legislature it was not legally constituted as untenable, and also declares that there is no authority in Congress to remand the matter back to the people of Montana. The conclusion reached is that Saunders and Power are entitled to the seats.

Hoar then reported four resolutions in the cases of the persons claiming the seats as Senators from Montana, two declaring Clark and Maginnis not entitled to the seats, and the other two declaring Saunders and Power "entitled on merits of case to be admitted to seats."

The resolutions from the minority of the committee, making opposite declarations, were reported by Gray, and all were ordered printed, Hoar giving notice that he would ask the Senate to consider them on Thursday.

The minority report asserts that the true Legislature of Montana was the Senate and House which met at the Court-house in Helena and was recognized by the Governor. Neither house nor the members thereof which met in Iron Hall and elected Saunders and Power, were ever recognized by the Governor, nor was their pretended elected of the Senators ever certified to by him. The evidence proved also that five persons who acted as members of the House of Representatives in the Iron Hall Convention were not elected by the people of Silver Bow county, whom they claimed to represent. They only had certificates of election: the five members really elected by the people holding certificates also sat and voted in the Legislature at the Court-house.

The returns made by the Clerk on the 31st of October, 1889, by law and made by the Canvassing Board and Clerk on the 7th of November, 1889, both show very clearly that the five persons who acted in Iron Hall as Representatives were not elected by the people of Silver Bow county. The Territorial Board of Canvassers on the 4th of November, 1889, issued certificates to five persons not elected, by throwing out the vote of precinct 34, which had given a large majority to the Democratic candidate. This act of the Board was done without any right or authority. They had the full returns of the true vote of the county before them, and being Republicans and anxious to serve their party in what they thought an emergency, they refused to count or canvass the real vote of the people, and certified to the election of five persons not chosen, in hope and with the expectation that these spurious representatives might in some way vote for partisans of their own political faith as candidates for the United States Senate.

The majority report is signed by all the Republican members of the committee, and the minority by all the Democrats.

WINDOM'S SILVER BILL.

It is Reported to the House With Several Amendments.

WASHINGTON, March 24th.—By a vote of five to one the House Committee on Coinage, Weights and Measures to-day authorized Chairman Conger to report the Windom silver bill to the House with a number of amendments.

The first is to section 5, which makes it the duty of the Secretary of the Treasury to refuse to receive deposits of silver bullion when the market price of silver shall exceed $1 for 371.25 grains of pure silver. The committee added the following: "Provided that when the market price of silver, as determined in accordance with section 5 of this Act is $1 for 371.25 grains of pure silver, it shall be lawful for the owner of any silver bullion, deposit of which for notes is herein provided for, to deposit the same at any coinage mint of the United States to be coined into standard silver dollars for his benefit, as provided in the Act of January 18, 1877."

The next amendment strikes out section 6, which authorizes the Secretary to suspend temporarily the receipt of silver bullion at any time when he is satisfied that through combinations or speculative manipulations of the market the price of silver is arbitrary, nominal or fictitious.

The next amendment is to that proposed by the Secretary, adding a new section, which provides for stamping with the word "foreign" the resultant bars of all foreign silver bullion or coins which are re-melted or refined.

The next amendment was to section 11, which provides that nothing in the Act shall be construed to affect the legal tender quality of the standard silver dollar. A minority report on the bill will also be submitted.

Public Lands.

WASHINGTON, March 24th.—The House Committee on Public Lands, after trying in vain for several months to reach an agreement on the general railroad land grant forfeiture bill, today decided to shift the controversy to the House by reporting the two bills embodying the two principles at issue.

They are the Payson bill, which proposes to declare the forfeiture of the lands opposite the uncompleted portions of aided railroads and the Stone bill, which, in addition, proposes that suit shall be brought against the railroad companies to recover all the lands opposite any constructed part of the road not completed within the time specified in the granting act.

Favorable reports were ordered upon the bills providing for the disposal of the Fort Ellis military reservation in Montana and abandoned military reservations in Wyoming, under the homestead law.

Congressional Notes.

WASHINGTON, March 24th.—The bill to reimburse settlers and purchasers on the even numbered sections of public lands within the limits of the Congressional grants, in case of forfeiture of the odd numbered sections was adversely reported in the Senate to-day.

The House Committee on Pensions to-day ordered two general pension bills reported to the House with favorable recommendations. The first of these is Richardson's bill granting pensions to the survivors of the Indian wars, and to the surviving widows of these men who married prior to their discharge, and have not remarried, at the rate of $8 per month. Second, Norton proposes to amend the Mexican war pension Act so as to include soldiers who served sixty days in the Mexican war, or were engaged in battle, and those personally named by Congress for specific services in that war, and the widows of such soldiers.

Rockwell to-day introduced a bill in the House to incorporate the National American Woman Suffrage Association and creating Elizabeth Cady Stanton, Susan B. Anthony, Lucy Stone, Rachael Foster Avery, Alice Stone Blackwell and Jane H. Spofford a body to corporate it, with power of succession, to hold and dispose of property, elect officers and adopt and enforce by-laws. The object of the Association will be to secure protection to their right to vote to the women of the United States by appropriate national and State legislation.

Building Appropriations.

WASHINGTON, March 24th.—There will probably be a fight in the House when the bill appropriating $450,000 for a public building at Los Angeles is reported from the Committee on Public Buildings and Grounds comes up for consideration. A policy of the most rigid economy seems to have been agreed upon by the Republican leaders in both houses in the matter of public building appropriations.

The California delegation has succeeded in getting almost everything asked from committee, but when the bills come up for consideration in the respective houses the members express a sort of incredulous surprise at the largeness of the sums asked for, and doubt the veracity of the Pacific coast delegation when alluding to the enormous growth made by that section during the last few years.

The Los Angeles bill has already passed the Senate, and, led by General Vandever, the California delegation will stand shoulder to shoulder to secure its speedy passage through the House.

Senator Blair's Hobby.

NEW YORK, March 24th.—The *World's* Washington correspondent states that Senator Blair's wife told a friend a few days ago that she dared not think of the effect upon Senator Blair if his education bill was defeated. His whole mind has been centered on it, so that fears have been expressed that it might give way. Senator Blair's eccentricities have been increasing of late years and he has become a monomaniac upon his bill. He is convinced that there is a conspiracy against him, a conspiracy among his brother senators, and a conspiracy of the press.

Pro and Con.

WASHINGTON, March 24th.—In the Senate this afternoon Senator Mitchell presented a petition from the citizens of Oregon against extending the indebtedness of the Union Pacific road. Frye presented petitions from citizens of Anaconda, Butte and Dillon in favor of extending the bonded indebtedness of the road.

Major Stanton Promoted.

WASHINGTON, March 24th.—The President today sent to the Senate the nomination of Major Thaddeus H. Stanton, Paymaster, to be Lieutenant-Colonel and Deputy Paymaster-General in place of William Smith, promoted.

They Must Keep Out.

WASHINGTON, March 24th.—The President has issued a proclamation warning all persons against entering the waters of the Behring Sea within the dominion of the United States for the purpose of killing seals or other fur-bearing animals.

Lincoln's Postmaster.

WASHINGTON, March 24th.—C. H. Butterfield has been appointed Postmaster at Lincoln, Placer county, Cal., vice T. B. Harper removed.

CONGRESSIONAL.

IN THE SENATE.

WASHINGTON, March 24th.—In the Senate today numerous petitions were introduced, including many protesting against the ratification of an extradition treaty with Russia.

Mitchell presented a petition from the citizens of Oregon protesting against the passage of the Pacific Railway funding bill, while Frye presented numerous petitions of about 1,000 citizens of Idaho and Montana favoring the passage of that same bill.

House bills were reported and placed on the calendar as follows: To insure the purity of elections in Arizona; to authorize Ogden, Utah, to assume increased indebtedness.

The Senate bill ceding public lands to California and other States in aid of the irrigation of dry and arid lands, was reported back from the Committee on Public Lands adversely and indefinitely postponed.

Several petitions against the ratification of the extradition treaty with Russia having been presented, Hoar said he would once more raise the question as to their presentation in open session. After some debate the point of order was withdrawn for the time being.

Sherman's anti-trust bill was taken up and Tarpie discussed the constitutional points.

George opposed the amendment offered by Reagan.

Teller said he was inclined to vote for the bill, although he was not sanguine of its accomplishing the purpose for which it was intended, for the States took hold of the question and suppressed those trusts, by limiting the amount of capital that can be aggregated in any corporation, and the trouble would continue. The bill, he said, would apply to the Farmers' Alliance and the National Farmers' League, which organized with the avowed purpose of increasing the prices of farm produce, a thing he regarded as most desirable and as absolutely essential to the prosperity of the country. He was extremely anxious to take hold of and control those great trusts and combinations of capital that were disturbing the commerce of the country. He did not want, however, to go to the extent of interfering with organizations which he thought were absolutely justified by the remarkable condition of things in the country.

George referred to the Knights of Labor as another organization that would come within the scope of the bill, because the object of the Order was to increase their wages and consequently added to the increase of the cost of production.

Sherman replied that the Standard Oil Company had been originally organized with the modest capital of $200,000, but there were forty or fifty companies in other States combined with it. He had been in favor of a general law declaring certain contracts null and void, but had modified the proposition to meet the views of others who thought he was going too far, and now the objection to the bill was its weakness, but it was weakness drawn into the bill by objections made in the Senate.

Vest and Hiscock spoke against the bill, which went over till to-morrow without action. The executive session then adjourned.

Teller admitted that the Knights of Labor and all Trade Unions in the country were practically included in the bill, and suggested to the committee which reported it, where it could be so worded as to confine it to trusts which were offensive to good morals. The discussion was then on the amendments by Ingalls (aimed at dealings in "futures" and "options").

Sherman opposed it as not in harmony with the bill, as proposing a tax (which could not originate in the Senate), and as not having been considered by the committee. He also opposed Reagan's amendment.

Stewart said the bill was unconstitutional.

Hoar criticised the bill in some of its legal aspects and claimed that it failed to afford any adequate remedy.

Sherman said if the duty on cotton clothes or woolen clothes was too low to protect the manufacturers of Massachusetts, not a month nor a day would be allowed to pass before Hoar would demand a remedy in the way of raising the duty. Here was a remedy for a greater wrong than any that resulted from a low tariff, and the farmers' associations throughout the country could not see the source of the evil, but they demanded a remedy and this demand had to be heard. The power of Congress was the only power that could deal with those corporations.

IN THE HOUSE.

WASHINGTON, March 24th.—The House, after the presentation of a few reports, proceeded with the work of the District of Columbia, which comes up usually on the third Monday of the month.

The Rock Creek bill was considered but no action was taken and the House adjourned.

SAN FRANCISCO STOCK SALES.

SAN FRANCISCO, March 24, 1890

MORNING SESSION.

Ophir	3 85@3 90	Caledonia	15@20c
Mexican	3 00	Silver Hill	25@30c
G. & C.	1 30	Challenge	1 05@1 10
B. & B.	2 50@2 65	Occidental	85@90c
C. C. Va	4 20@4 15	Lady Wash	25@30c
Savage	1 55@1 60	Andes	40@45c
Chollar	2 45@2 40	Scorpion	20c
Potosi	2 65@2 55	New York	35c
H. & N.	2 50@2 55	East S. Nev	5@10c
Point	1 55	Eureka	3@3 40
Jacket	1 90	Prize	65@70c
Imperial	35c	B. Isle	20@25c
Kentuck	65@75c	N. Belle Isle	1 20@1 25
Alpha	85c	Holmes	1 00
Belcher	1 45	Queen	65c
Confidence	2 75	Com'wealth	2 75
S. Nev	2 10@2 05	N. Com'with	1 25
Utah	45c	Delmonte	1 00
Bullion	75c	Bodie	50c
Exchequer	50c	Bulwer	20c
Seg. Belcher	1 05@1 10	Mono	35c
Overman	90@1 00	Silver King	30c
Justice	1 30	Peer	15@20c
Union	2 10	Crocker	25@30c
Alta	1 05	Peerless	10@15c
Julia	30c	Weldon	5c

AFTERNOON SESSION.

Ophir	3 70	Challenge	1 10
Mexican	2 95	Occidental	90c
G. & C.	1 30@1 35	Lady Wash	25c
B. & B.	2 60	Andes	40@45c
C. C. Va	4 15@4 15	Scorpion	30c
Potosi	2 75@2 80	Benton	4
Savage	1 55	N. G. & C	20c
Chollar	2 50@2 65	Iowa	25c
H. & N.	2 50	New York	25c
Point	1 55	Prize	65c
Jacket	95c	Navajo	25c
Imperial	30c	N. B. Isle	25c
Alpha	85c	Queen	65@75c
Belcher	1 55	Com'wealth	2 70
S. Nevada	2 05	N. Com'with	1 25
Utah	40@45c	Delmonte	1 00
Bullion	75@80c	Bodie	45@50c
Exchequer	55c	Bulwer	15@20c
Seg. Belcher	1 10	Mono	30@35c
Overman	90c	Silver King	30c
Union	2 10@2 15	Peer	15@20c
Alta	1 05@1 10	Crocker	25c
Julia	30c	Peerless	10@15c
Caledonia	20c	Weldon	5c

PAINTING the town red means headache in the morning. Simmons Liver Regulator prevents it.

BROWN'S Bronchial Troches will relieve bronchitis, asthma, catarrh and throat diseases.

WHY COUGH,

WHEN a few doses of Ayer's Cherry Pectoral will relieve you? Try it. Keep it in the house. You are liable to have a cough at any time, and no other remedy is so effective as this world-renowned preparation. No household, with young children, should be without it. Scores of lives are saved every year by its timely use.

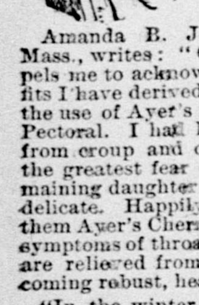

Amanda B. Jenner, Northampton, Mass., writes: "Common gratitude impels me to acknowledge the great benefits I have derived for my children from the use of Ayer's most excellent Cherry Pectoral. I had lost two dear children from croup and consumption, and had the greatest fear of losing my only remaining daughter and son, as they were delicate. Happily, I find that by giving them Ayer's Cherry Pectoral, on the first symptoms of throat or lung trouble, they are relieved from danger, and are becoming robust, healthy children."

"In the winter of 1885 I took a bad cold which, in spite of every known remedy, grew worse, so that the family physician considered me incurable, supposing me to be in consumption. As a last resort I tried Ayer's Cherry Pectoral, and, in a short time, the cure was complete. Since then I have never been without this medicine. I am fifty years of age, weigh over 180 pounds, and attribute my good health to the use of Ayer's Cherry Pectoral."—G. W. Youker, Salem, N. J.

"Last winter I contracted a severe cold, which by repeated exposure, became quite obstinate. I was much troubled with hoarseness and bronchial irritation. After trying various medicines, without relief, I at last purchased a bottle of Ayer's Cherry Pectoral. On taking this medicine, my cough ceased almost immediately, and I have been well ever since."—Rev. Thos. B. Russell, Secretary Holston Conference and P. E. of the Greenville District, M. E. C., Jonesboro, Tenn.

Ayer's Cherry Pectoral,

PREPARED BY

Dr. J. C. Ayer & Co., Lowell, Mass.

Sold by all Druggists. Price $1; six bottles, $5.

STRIKING MOLDERS.

Four Eastern Men Go to Work—What the Union Says About Them.

SAN FRANCISCO, March 24th.—To-day the condition of affairs became a little more spirited. At the Fulton Foundry four molders went to work and the proprietors were correspondingly elated. At the rooms of the Executive Committee the union men did not seem downhearted, and laughed over the jubilation the Foundrymen's Association was having. They admitted that the doors of the Fulton Foundry had been opened this morning to receive four men, who had been placed at work in the molders' room, but they denied that the men were molders.

One member gave the following as the union's version of the case: "The men you refer to are not molders and never were molders. They were imported from the East in the crowd that arrived last week and promptly came over to our side. When we found that they were laborers who knew nothing of the trade, we refused to support them any longer. They then tried to threaten us by saying they would return to the Fulton Foundry and go to work, and we did not try to persuade them not to do so. As long as the Fulton cannot get better workmen than they are we are not afraid, as it would take just about one hundred of them to do an apprentice's work."

President Valentine of the Union has received a dispatch from one of the Eastern molders who was sent back East that there is another lot of men on their way out here. As a consequence the pickets have been doubled, and no opportunity will be lost to see the men before the Foundrymen's Association gets them within the founderies. The Executive Committee believes, however, that the men will be brought out here two or three at a time, and in that manner will escape the pickets and the Unions along the line of the railroad.

Indorsements of the strike from unions on this coast and in the East continue to be received. By this evening's mail President Valentine will send to President Fitzgerald of the International Iron-Molders' Union, the first pay-roll of the striking molders. It will contain the names of about 150 men who are receiving the $7 a week allowed by the International Union while the strike is in progress. In addition to $3 a week received from the local union, this makes $10 a week paid each man on strike.

HEADLESS GHOST.

The Figure of a Murdered Woman is Haunting the Town of Reading.

READING, (Pa.), March 24th.—The headless ghost of a murdered wife is creating intense excitement in this city. A few weeks ago a jealous husband, Harry Lebo, called his wife to the back gate of her father's house and shot her dead. Her father died on the spot from fright, and the husband escaped and shot himself.

According to statements of residents in the vicinity, the wife's spirit has come back to earth, and is now haunting the spot of her cruel murder. William Ruppert, his wife and two grown sons live opposite the scene of the tragedy. Mrs. Ruppert is a plain, matter-of-fact woman, and this is her account of what she saw on Friday night:

"I was in bed and dozing at the time. Suddenly I heard groans, as if some one was in great pain out in the street. I arose, thinking it might be some one in distress.

"It was a bright moonlight night. I looked across the way to the spot where Harry shot his wife, and there I saw the figure o a woman near the gate. The figure had no head.

"All the while the groans continued. Filled with horror I again looked at the figure. I was sure it looked like the form of the murdered woman. I closed the window and dropped into convulsions, which lasted two hours."

Mrs. Ruppert was corroborated by her husband, their son Oscar, aged 17, and another older son. The ghost business is the entire talk of the people in the neighborhood.

IF you have over-indulged in eating or drinking, take a dose of Simmons Liver Regulator.

COMMERCIAL.

SACRAMENTO MARKET.

SACRAMENTO, March 24th.

FRUIT—Lemons—Sicily, $6@7 ₱ box; California, $2@3; Limes, $5@6 ₱ box, 75c@$1 ₱ 100; Bananas, $3@3 50 ₱ bunch for Island; Cocoanuts, $6@7; Apples, $1 25@2 50 ₱ box; Cranberries, ₱ bbl, $13; Oranges—Riverside Navels, $4@4 50; Riverside Seedlings, $2 25@2 50; Los Angeles Seedlings, $2; Los Angeles Navels, $3@3 50 ₱ box; Apples, Eastern, ₱ bbl, $5 50@6.

DRIED FRUITS—New crop Apples, sliced, 5@7c ₱ lb; evaporated, 10@11c; do quartered, 4@5c; Pears, peeled, 6@7c; Plums, pitted, 4@5c; Peaches, 8@10c; do, peeled, 12@15c; Prunes, German, 6@7c; French, 8@10c; French Prunes, evaporated, 10@11c; Blackberries, 12@14c; Figs, California, 4@5c; Apricots, 8@11c; Nectarines, 8@9c; California Figs, ₱ 20-lb bx, $1 25; per pound in sks, 5c; Smyrna Ovals, 14c; Flats, 14@15c; Tubs, 9@10c; Dates, Fard, 50-lb bxs, 9½@10c; Dates, Persian, 6@7c; Dates, Cartoons, 11@12c.

TABLE FRUIT—Assorted, 2½-lb cans, ₱ doz, $1 70; Peaches, $1 90@2 Bartlett Pears, $1 87½; Plums, $1 50; Blackberries, $1 90; Gooseberries, $1 75; Strawberries, $2 55; Apricots, $1 50; Muscat Grapes, $1 50; Red Currants, $2; Cherries, $2 25.

VEGETABLES—Onions, $6@6 50; Cabbage, $1 25@1 50; Carrots, 50@60c ₱ 100 lbs; Turnips, new, $1 25@1 50 ₱ sack; bunch vegetables, 10c ₱ dozen; Parsnips, $1@1 50; Beets, 75c@$1; Horse Radish, 7@10c ₱ lb; Garlic, 3@4c; Artichokes, 75c ₱ doz.; Cauliflower, 85c; Celery, 60@70c ₱ dozen; Dried Peppers, 12½c; Green Peas, common, 9@12½c; Rhubarb, 15c; Asparagus, 10@12½c; Cucumbers, $1@1 50 ₱ doz; New Potatoes, 6c; Early Rose, $2 15@3; Peerless, $2 50@2 75; Burbanks $2 75@3 25 ₱ ctl; Oregon Burbanks, $3@3 25; Nevada Snowflakes, $2 75@3 25; Eastern, $2 25@2 75 ₱ ctl; Spinach, 5c ₱ lb; Red Cabbage, 90c ₱ dozen; Winter Squash, 3c ₱ lb; Schrives, 15c ₱ bunch.

BEANS—Bayo, $4@4 25 ₱ 100 lbs; Lima, $5@5 50; Pink, $2 75@3; Pea, $2 50@2 75; Butter, $2 75@3; Small White, $2 50@2 75; Red, $2 50@3; Dry Green Peas, $2@3.

BREADSTUFFS—Flour, $4 25 ₱ bbl; Oatmeal, 10-lb sack, 3¾c ₱ lb, $3 55 100-lb sack; Cornmeal, white, $2 ₱ 25-lb sacks, $2 15 ₱ 10-lb sacks; yellow, $2 ₱ 25-lb sacks, $2 15 in 10-lb sacks; Cracked Wheat, $2 50, 10-lb sacks; $2 30, 100-lb sacks; Hominy, $3 25, 10-lb sack; $3 05 ₱ 100 lbs; Graham, $2 30, 10-lb sacks; $2 10, 100-lb sacks.

HAY, GRAIN AND FEED—Oat Hay, $12@14 ₱ ton; Alfalfa do, $10@13 ₱ ton; Bran, $14 50 ₱ ton; Middlings, $19 ₱ ton; Barley, whole, paying 85c; rolled, $1 05; Wheat (choice milling), paying, $1 25@1 30 ₱ cwt; Rye, $1 15@1 25; Wild Oats, $1 25 ₱ 100 lbs; Tame Oats, $1 60@1 65; Corn, paying $1 10 ₱ cwt.

DAIRY PRODUCTS—Butter—Valley, 13@14c ₱ lb; Fancy Petaluma, 17@18c ₱ lb, Eastern Creamery Fancy, 14@16c; packed in firkins, choice, 15@17c, common, 8c. Cheese—California, 15@11c; Young America, 12@13c; Eastern Cream, 15@16c; Limburger, 16@18c; genuine Swiss, 29c; American Swiss, 21c; Martin's Cream, 17@18c; Eggs, 13@15c.

POULTRY—Dealers' prices: Live Turkeys, hens, 12@14c; gobblers, 12@13c; dressed, 17@18c; full-grown Chickens, $5@5 50 ₱ dozen; young Roosters, $4@5 ₱ dozen; broilers, $4@5; tame Ducks, $5@6; Pekin $6@7; Geese, $2@2 25 ₱ pair.

MEATS—Beef, 5½@6c; Mutton, 8c; Lamb, 9c; Veal, 7c; Hogs, 6c; dressed Pork, 9c; Hams—Eastern, 12¾@13c; California, 11½c; Bacon—Light medium, 9¾c; selected, 11c; extra light, 12½c; extra light boneless, 13¼@14½c.

MISCELLANEOUS—Seeds—Alfalfa, new crop, 9@10c; Timothy, Eastern, 6@7c ₱ lb; Pop Corn, Ear, 3@4c, Shelled, 4½ @ 5½c ₱ lb; Red Clover, 11@12½c ₱ lb; Red Top, 8@9c. Nuts—Chile Walnuts, new, 11@12c; California Walnuts, 9@10c; Almonds, new, 11@12½c; Peanuts, California, 6@7c; Eastern, 6@7c; Lard (California), cans, 8¼@9; Eastern, 10¼@11c. Hides, salt, light, 5c; medium steers, 6c; heavy steers, 8c; heavy cows, 5c; dry, 9c. Tallow, 3½c.

SAN FRANCISCO MARKET.

SAN FRANCISCO, March 24th.

FLOUR—Liberal shipments were made to China and Central America by the steamers sailing to-day. We quote: Net cash price for Family Extras, $4 10@4 20 ₱ bbl; Bakers' Extras, $4 05; Superfine, $2 80@3 10.

WHEAT—The tone of the market continues steady and strong, though the situation is not characterized by any particular activity. Quotable at $1 28¾ ₱ ctl for No. 1 shipping and $1 30 for something of better quality.

BARLEY—The week has been a quiet one, and it does not look as if improvements were likely for the next few days. We quote prices as follows: No. 1 Feed, 80@81¼c; choice, 82½c; common grades, 77½c; Brewing, 90@95c for fair to good and 97½c@$1 02½ for choice.

OATS—Prices keep easy under liberal offerings. We quote: Surprise, 1 45@1 50; milling, $1 32½; choice feed, $1 27½@1 30; No. 1, $1 25; No. 2, $1 17½@1 20; Gray, $1 20@1 22½; Black, 90c@$1 for common and $1 25 ₱ ctl for seed.

CORN—Quotations represent late sales. Holders are asking higher prices than are annexed. Large Yellow, $1 12½; Small, Yellow, $1 12½; White, $1@1 05 ₱ ctl.

CRACKED CORN—Quotable at $24 50@25 50 ₱ ton.

CORNMEAL—Millers quote feed at $24 50@25 50 ₱ ton; fine kinds for the table, in large and small packages, 3@3¼c ₱ lb.

OILCAKE MEAL—Quotable at $30 ₱ ton.

SEEDS—We quote: Mustard, Brown, $2 50@3 25; Yellow, $2@2 15 ₱ ctl; Canary, 3¼@3½c; Hemp, 4½c; Rape, $2 ‡0; Timothy, 5¾@6¼c; Alfalfa, 7½@8c ₱ lb; Flax, $3@3 25 ₱ ctl.

MIDDLINGS—The situation favors buyers. Quotable at $17 50@18 50 ₱ ton.

HAY—Choice grades are firm. We quote: Wheat, ordinary grades, $9@12; choice, $13@15; Wheat and Oat, $9@14; Wild Oat, $7@11 50; Barley, $6@10; Alfalfa, $10@12 ₱ ton.

STRAW—Quotable at 50@60c ₱ bale.

BRAN—Good movement. Quotable at $13@14 ₱ ton.

RYE—Dull of sale. Quotable at 90@92½c ₱ ctl.

BUCKWHEAT—Quotable at $1 75@2 ₱ ctl for California, and $2 10@2 15 for Eastern.

HOPS—From 9c to 13c ₱ lb is the full range of the market.

GROUND BARLEY—Quotable at $18 50@19 50 ₱ ton.

POTATOES—A carload of Eastern was auctioned off this morning at $2 05 ₱ ctl. They were not choice. Sweets are higher. We quote: Early Rose, $2 50@2 65; River Reds, $2 40@2 65; Peerless, $2 30@2 80; Burbanks, $2 25@2 75; Sweet, $2 50@3 ₱ ctl.

ONIONS—Unchanged. Quotable at $4@5 ₱ ctl for a good article.

DRIED PEAS—We quote prices: Green, $3 50@3 75; Niles, $2 25@2 50; Blackeye, $3 25@3 35 ₱ ctl.

BEANS—We quote prices: Bayos, $3 80@4; Butter, $1 75@1 90; Pink, $3@3 15; Lima, $3 75@4 25; Pea, $2@2 25; Small White, $2@2 25 ₱ ctl.

VEGETABLES—Receipts of Asparagus to day were 219 boxes. Prices were higher. Rhubarb supplies footed up 37 boxes. Green Peas were in small receipt, and sold at advanced rates. We quote: Asparagus, 12@15c ₱ lb for ordinary and 16@20c for choice; Rhubarb, 8@10c ₱ lb; Los Angeles String Beans, —; Green Peas, 8@12c; Marrowfat Squash, — ₱ ton; Hubbard Squash, $8@10 ₱ ton; Turnips, 75c@$1 ₱ ctl; Beets, 75c@$1 ₱ sack; Carrots, feed, 40@50c; Parsnips, $1@1 25 ₱ ctl; Cabbage, 75c@$1 ₱ ctl; Garlic, 20@2 c ₱ lb; Cauliflower, 50c@$1 ₱ dozen; Green Peppers, 15@20c ₱ lb; Dry Peppers, 8c; Dry Okra, 17@20c ₱ lb.

FRESH MEATS—Following are the rates for whole carcasses from slaughterers to dealers: Beef—First quality, 6¼@7c; second quality, 6c; third quality, 5c ₱ lb. Veal—Quotable at 4@6c for large and 5@8c ₱ lb for small. Mutton—Quotable at 6½@7c ₱ lb. Lamb—Spring, 10@11c ₱ lb. Pork—Live Hogs, on foot, grain fed, medium, 5¾@6c; heavy, 5@5¼c; light, 6@6¼c; dressed Hogs, 8@9c ₱ lb.

EASTERN AND FOREIGN MARKETS.

NEW YORK, March 24th.

WHEAT—90⅞c for cash, 89⅛c for March, 88¾c for April, 88⅞c for May, 87⅝c for June, 85¾c for July, 84½c for August, and 87½c for December.

SUGAR—Cuba Centrifugal, 5⅝.

CHICAGO, March 24th.

WHEAT—80⅞c for May and 80⅜ for June.

OATS—21⅞c for March and 21⅞c for May.

CORN—28⅞c for April, 29⅜ for May.

PORK—$10 32½ for March and $10 47½ for May.

LARD—$6 10 for March and $6 15 for May.

SHORT RIBS—$5 07½ for March and $5 07½@5 10 for May.

LIVERPOOL, March 24th.

WHEAT—Slow. California spot lots, 7s ½d to 7s 2½d off coast, 35s 3d; just shipped, 34s 6d; nearly due, 35s 3d; cargoes off coast, quiet but steady; on passage, few bids in market; English country markets, steady; Wheat and Flour in Paris, quiet; weather in England, fair.

MISCELLANEOUS.

DR. SCHENCK'S SEAWEED TONIC

Is a Positive Cure for DYSPEPSIA

And all Disorders of the Digestive Organs. It is likewise a Corroborative or Strengthening Medicine, and may be taken with benefit in all cases of Debility. For Sale by all Druggists. Price, $1.00 per bottle. Dr. Schenck's New Book on Lungs, Liver and Stomach mailed free. Address, Dr. J.H.Schenck & Son, Phila.

DR. SCHENCK'S MANDRAKE PILLS

STANDARD FOR OVER HALF A CENTURY

Cure Indigestion, Sour Stomach, Heartburn, Flatulency, Colic, and all Diseases of the Stomach; Costiveness, Inflammation, Diarrhoea, Piles, and Diseases of the Bowels; Congestion, Biliousness, Jaundice, Nausea, Headache, Giddiness, Nervousness, Wandering Pains, Malaria, Liver Complaint, and all Diseases arising from a Gorged and Sluggish Liver. They clean the mucous coats, reduce gorged or congested conditions, break up stubborn complications, restore free, healthy action to the organs, and give the system a chance to recover tone and strength. They are

PURELY VEGETABLE, STRICTLY RELIABLE, AND ABSOLUTELY SAFE.

For Sale by all Druggists. Price 25 cts. per box; 3 boxes for 65 cts.; or sent by mail, postage free, on receipt of price. Dr. J. H. Schenck & Son, Philadelphia, Pa.

DR. SCHENCK'S PULMONIC SYRUP

Will Cure COUGHS, COLDS, And All Diseases of the THROAT AND LUNGS.

It is pleasant to the taste, and does not contain a particle of opium or anything injurious. It is the Best Cough Medicine in the World. For Sale by all Druggists. Price $1.00 per bottle. Dr. Schenck's Book on Consumption and its Cure, mailed free. Address Dr. J.H.Schenck & Son, Phila.

HUNTINGTON HOPKINS COMPANY

(SACRAMENTO AND SAN FRANCISCO), DEALERS IN

Hardwood Lumber, Hardware, and Blacksmiths' Supplies.

HEADQUARTERS FOR SPORTSMEN'S SUPPLIES, GUNS, RIFLES AND AMMUNITION. ALSO, FINE POCKET AND TABLE CUTLERY.

Parlor Stoves! Parlor Stoves! Parlor Stoves!

For Wood, Coal, Oil and Gasoline. Ranges and Cook Stoves Cheap.

See Our New $23 Range!

ROOFING AND REPAIRING A SPECIALTY.

CHAMBERLIN & COX, 613 K street, Sacramento. {TELEPHONE NO. 224.

THE FIRST PRIZE AT MECHANICS' FAIR (SAN FRANCISCO) IN 1885.

The Peerless! —BRANCH OF— TheUnexcelled!

THE F. THOMAS

PARISIAN DYEING AND CLEANING WORKS, 27 TENTH STREET, SAN FRANCISCO—New Management, Good Work, and on very short notice. Gloves cleaned in one day. No more disappointment. Sacramento Office, 707 J street, near Seventh. THE F. THOMAS DYEING WORKS is in no way connected with F. and G. Thomas on K street. Silks, Velvets, Woolens, Laces, Gloves, Feathers, Ribbons, Rugs, etc. GENTLEMEN'S CLOTHES REPAIRED. OUR PROCESS of doing up CURTAINS AND BLANKETS IS UNSURPASSED. Perfect Work Guaranteed. Goods Called for and Delivered. TTS

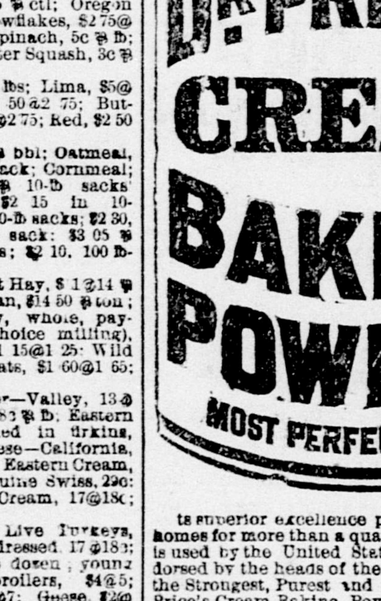

Its superior excellence proven in millions of homes for more than a quarter of a century. It is used by the United States Government. Indorsed by the heads of the great Universities as the Strongest, Purest and most Healthful. Dr. Price's Cream Baking Powder does not contain Ammonia, Lime or Alum. Sold only in cans.

PRICE BAKING POWDER CO.,
NEW YORK. CHICAGO. SAN FRANCISCO.
au26-1y&w1y

HUMPHREYS'
VETERINARY SPECIFICS
For Horses, Cattle, Sheep, Dogs, Hogs, AND POULTRY.
500 Page Book on Treatment of Animals and Chart Sent Free.

CURES { Fevers, Congestions, Inflammation,
A.A. { Spinal Meningitis, Milk Fever.
B.B.--Strains, Lameness, Rheumatism.
C.C.--Distemper, Nasal Discharges.
D.D.--Bots or Grubs, Worms.
E.E.--Coughs, Heaves, Pneumonia.
F.F.--Colic or Gripes, Bellyache.
G.G.--Miscarriage, Hemorrhages.
H.H.--Urinary and Kidney Diseases.
I.I.--Eruptive Diseases, Mange.
J.K.--Diseases of Digestion.

Stable Case, with Specifics, Manual, Witch Hazel Oil and Medicator, $7.00
Price, Single Bottle (over 50 doses), - .60

Sold by Druggists; or Sent Prepaid anywhere and in any quantity on Receipt of Price.
Humphreys' Med. Co., 109 Fulton St., N. Y.

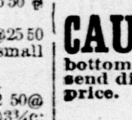

HUMPHREYS' HOMEOPATHIC SPECIFIC No. 28

In use 30 years. The only successful remedy for Nervous Debility, Vital Weakness, and Prostration, from over-work or other causes. $1 per vial, or 5 vials and large vial powder, for $5. SOLD BY DRUGGISTS, or sent postpaid on receipt of price.—Humphreys' Medicine Co., 109 Fulton St., N. Y.

CAUTION Take no shoes unless W. L. Douglas' name and price are stamped on the bottom. If the dealer cannot supply you send direct to factory, enclosing advertised price.

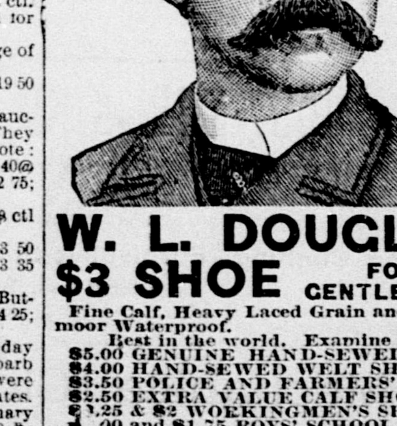

W. L. DOUGLAS $3 SHOE FOR GENTLEMEN

Fine Calf, Heavy Laced Grain and Creedmoor Waterproof.
Best in the world. Examine his
$5.00 GENUINE HAND-SEWED SHOE.
$4.00 HAND-SEWED WELT SHOE.
$3.50 POLICE AND FARMERS' SHOE.
$2.50 EXTRA VALUE CALF SHOE.
$2.25 & $2 WORKINGMEN'S SHOES.
$2.00 and $1.75 BOYS' SCHOOL SHOES.
All made in Congress, Button and Lace.

$3 & $2 SHOES FOR LADIES.
$1.75 SHOE FOR MISSES.
Best Material. Best Style. Best Fitting.
W. L. Douglas, Brockton, Mass. Sold by
WEINSTOCK, LUBIN & CO.,
400 to 412 K st., Sacramento.
fe1-6mTTS

THE WEEKLY UNION—THE LEADING WEEKLY OF THE COAST.

HOTELS AND RESTAURANTS.

The Lull House Dining-Room,
CORNER SEVENTH AND I STS.,
Will be reopened March 2d under the management of James D. Bailey.
FIRST-CLASS BOARD AND ATTENDANCE.
mr1-tf

THE SADDLE ROCK
Restaurant and Oyster House.
FIRST-CLASS HOUSE IN EVERY RESPECT. Ladies' Dining-room separate. Open day and night. BUCKMANN & CARRAGHER, Proprietors, 1019 Second street, between J and K, Sacramento. tf

INTERNATIONAL HOTEL,
K STREET, BET. THIRD AND FOURTH, Sacramento, is conducted on the European plan, where you can get meals at all hours for 15 cents and upwards. Good furnished rooms by the day, week or month at reasonable prices.
n7-tf&Su W. A. CASWELL, Proprietor.

WESTERN HOTEL.
THE LEADING HOUSE OF SACRAMENTO, Cal.—Meals, 25 Cents. WM. LAND, Proprietor. Free 'Bus to and from hotel. 4ptf

GOLDEN EAGLE HOTEL,
Corner Seventh and K streets.
STRICTLY FIRST-CLASS.
Free 'Bus to and from the Cars.
tf W. O. BOWERS, Proprietor.

CAPITAL HOTEL,
SACRAMENTO,
CORNER SEVENTH AND K STREETS.
First-Class House.
BLESSING & GUTHRIE, Proprietors.
Free Omnibus to and from the Cars.

ST. DAVID'S,
715 Howard st., near Third, San Francisco.
A FIRST-CLASS LODGING HOTEL, CONTAINING 200 rooms, water and gas in each room; no better beds in the world; no guest allowed to use the linen once used by another; a large reading room; hot and cold water baths free. Price of rooms—Per night, 50 and 75 cents; per week, from $2 upwards. Open all night.
R. HUGHES, Proprietor.
At Market-street Ferry take Omnibus Line of street cars for Third and Howard. TTStf

PACIFIC HOTEL,
Corner K and Fifth streets, Sacramento.
CENTRALLY LOCATED AND CONVENIENT to all places of amusement. The best family hotel in the city. The Table always supplied with the best the market affords. Street Cars from the Depot pass the door every five minutes. Meals, 25 cents. C. F. SINGLETON, Proprietor.

PILES. ITCHING PILES. SYMPTOMS—Moisture; intense itching and stinging; most at night; worse by scratching. If allowed to continue tumors form and protrude, which often bleed and ulcerate, becoming very sore. SWAYNE'S OINTMENT stops the itching and bleeding, heals ulceration, and in most cases removes the tumors. SWAYNE'S OINTMENT is sold by druggists, or mailed to any address on receipt of price, 50 cts. a box; 3 boxes, $1.25. Address letters, DR. SWAYNE & SON, Philadelphia, Pa.
d12-5mTTS

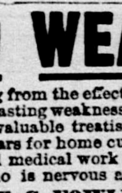

CHICHESTER'S ENGLISH PENNYROYAL PILLS.
Red Cross Diamond Brand.
The only reliable pill for sale. Safe and sure. Ladies, ask Druggist for the Diamond Brand, in red metallic boxes, sealed with blue ribbon. Take no other. Send 4c. (stamps) for particulars and "Relief for Ladies," in letter, by mail. Name Paper. Chichester Chemical Co., Madison Sq., Philada, Pa.
o11-1y&w

TO WEAK MEN
Suffering from the effects of youthful errors, early decay, wasting weakness, lost manhood, etc., I will send a valuable treatise (sealed) containing full particulars for home cure, FREE of charge. A splendid medical work; should be read by every man who is nervous and debilitated. Address,
Prof. F. C. FOWLER, Moodus, Conn.
o31-1yd&w

STANTON'S AMERICAN Pennyroyal Pills!
Safe and Infallible. Guaranteed 50 per cent stronger than the so-called English article, and absolutely harmless. Druggists everywhere, or by mail, $1. Send 4c. for "Advice to Ladies." Specific Med. Co., Phila., Pa.
Sold by KIRK, GEARY & CO., Sacramento
fe8-TTS-1y

MISCELLANEOUS.

C. C.
LINIMENT.
—
Camphor
Chloral
Liniment,
—FOR—
RHEUMATISM,
SCIATICA,
SCALDS,
POISON OAK, NEURALGIA,
CORNS, BURNS,
TOOTHACHE,
INSECT BITES, BUNIONS,
SORE THROAT,
INFLAMMATION,
CATARRH, ETC.
—
Indorsed and Prescribed by Leading Physicians:

Read the following testimonial from one of San Francisco's most eminent physicians, DR. N. J. BIRD:

SAN FRANCISCO, August 1, 1889.
I prescribed C. C. Liniment, half a drachm to eight ounces of warm water, to be used as a douche twice a day for "Nasal Catarrh" of twenty years' standing, with the most satisfactory results. N. J. BIRD M. D.

—THE—
Great Pain Conqueror
For MAN and BEAST.
—
TO THE PUBLIC!

There are 195 dozen bottles of C. C. Liniment on the market without any directions for use in case of Catarrh, and to the public who may get those bottles we giv the following directions, which, if followe faithfully, will cure them

DIRECTIONS FOR CATARRH.—Commence with half a teaspoonful of C. C. Liniment to a cup of warm water, use as a douche twice a day. Mix as thoroughly as possible. The Liniment can be gradually increased to suit the patient, up to a teaspoonful; also gargle throat with same.

The C. C. Liniment Co.,
W. H. BONE, General Manager,
12 Bush Street, Junction of Market, San Francisco, Cal.
—
KIRK, GEARY & CO.,
Sole Agents for Sacramento.
al5-tf

MISCELLANEOUS.

BAKER & HAMILTON,
—IMPORTERS AND JOBBERS OF—
HARDWARE,
IRON, STEEL, COAL, POWDER,
Agricultural Implements & Machines, Barbed Wire,
Cordage, Belting, etc.

Sacramento Lumber Company {—DEALERS IN— LUMBER, DOORS, WINDOWS and BLINDS.
Main Office: Second street, L and M. Yard: Front and R streets, Sacramento.

CHEAPEST AND BEST.
For CLOTHING, BOOTS and SHOES, HATS and CAPS, UNDERWEAR,
And all kinds of FURNISHING GOODS, the principal place is
N. Zemansky's, 800 J St.

MEN DRS. LIEBIG & CO., the Oldest and Most Reliable Specialists on the Pacific Coast, 400 Geary Street, San Francisco, and 8 E. Broadway, Butte City, Montana, continue to speedily and permanently cure all chronic, special, private and wasting diseases, no matter how complicated or who has failed; Blood and Skin Diseases, Seminal Weakness, Loss of Vigor and Manhood, Prostatorrhea, Stricture, etc. Send for illustrated paper explaining why thousands cannot get cured of above diseases and complications. Dr. Liebig's Wonderful German Invigorator a sure specific for above complaints. ONE DOLLAR TRIAL BOTTLE SENT FREE ON APPLICATION. Address 400 GEARY ST., S. F., CAL.

DR. Salfield's REJUVENATOR.
This Great Strengthening Remedy and Nerve Tonic
Cures with unfailing certainty Nervous and Physical Debility, Seminal Weakness, Spermatorrhœa, Impotency, Prostatorrhœa, Herperæsthesia, (over-sensitiveness of the parts) Kidney and Bladder Complaints, Impurities of the Blood and Diseases of the Skin.
It permanently stops all unnatural weakening drains upon the system, however they occur, preventing involuntary seminal losses, debilitating dreams, seminal losses with the urine, or while at stool, etc., so destructive to mind and body, and cures all the evil effects of youthful follies and excesses, restoring exhausted Vitality, Sexual Decline and Loss of Manhood, however complicated the case may be.
A thorough as well as a permanent cure and complete restoration to perfect health Strength and Vigor of Manhood is absolutely guaranteed by this justly celebrated and reliable Great Remedy. Price, $2 50 per bottle, or five bottles for $10. Sent upon receipt of price, or C. O. D., to any address, secure from observation and strictly private, by
Dr. SALFIELD & CO., 216 Kearny Street, San Francisco, Cal.
Trial Bottle Free! Sufficient to show its merit will be sent to any one applying b stating his symptoms and age.
Consultations strictly confidential, by letter or at office. FREE.
d&wly

DENTISTRY.

DENTAL SURGERY.
FRED. H. METCALF, D. D. S.,
SOUTHWEST CORNER OF EIGHTH AND J streets, Sacramento. ja4-4ply

F. F. TEBBETS,
DENTIST, 914 SIXTH STREET, between I and J, west side, opposite Congregational Church.

Reid DENTIST. MASONIC Temple, corner of Sixth and K streets, Sacramento. tf

DR. W. C. REITH,
DENTIST, SOUTHEAST CORNER Seventh and J streets, over Lyon's Store, Sacramento, Cal. o1-tf

C. H. STEPHENSON,
DENTIST, CORNER SEVENTH and J street, over Lyon's Dry Goods Store. tf

DR. H. H. PIERSON,
DENTIST.
511 J Street, Sacramento.

ATTORNEYS-AT-LAW.

LEONARD & HINKSON,
ADD. C. HINKSON AND O. R. LEONARD (ex-Chief Justice Supreme Court, Nevada), Attorneys-at-Law, 627 J street, Sacramento, Cal. d13-tf

S. C. DENSON. CHARLES H. OATMAN.
DENSON & OATMAN,
ATTORNEYS AND COUNSELORS AT LAW. Office removed to 420 J street, Sacramento, Cal. tf

A. L. HART,
ATTORNEY-AT-LAW—OFFICE: SOUTHwest corner Fifth and J streets. Rooms 12, 13 and 14, Sutter Building. tf

T. W. HUMPHREY,
ATTORNEY AND COUNSELOR-AT LAW, Southwest corner Seventh and J streets; Notary Public. Sacramento, Cal. s10-tf

CLINTON L. WHITE,
ATTORNEY AND COUNSELOR-AT-LAW—Office at the rooms of Board of Trade, over Wells, Fargo & Co.'s, N. E. corner Second and J streets, Sacramento, Cal. Telephone 247.

BAKERIES.

THE BEST AND CHEAPEST BAKERY IN the city—Boston Bakery, Ninth and M streets. Hot bread, rolls, doughnuts every evening. fe4-tf

BUSINESS CARDS.

H. F. ROOT. ALEX. NEILSON. J. DRISCOLL.
ROOT, NEILSON & CO.,
UNION FOUNDRY—IRON AND BRASS Founders and Machinists, Front street, between N and O. Castings and machinery of every description made to order. 4p

UNDERTAKERS.

REEVES & LONG,
UNDERTAKERS,
No. 609 J Street,
KEEP ON HAND EVERYTHING IN THE Undertaking line. Also, agents for the Indestructible Burial Caskets (made of cement). Orders from city or country attended to at all hours. NO ICE USED. Embalming a specialty

J. FRANK CLARK,
COUNTY CORONER & UNDERTAKER,
No. 1017 Fourth St., bet. J and K.
ALWAYS ON HAND THE MOST COMPLETE stock of UNDERTAKING GOODS on the coast. Country orders, day or night, will receive prompt attention. Telephone No. 134.
4p GEO. H. CLARK, Funeral Director.

W. J. KAVANAUGH,
UNDERTAKER
No. 513 J St., bet. Fifth and Sixth.
ALWAYS ON HAND A LARGE ASSORTMENT of Metallic and Wooden Caskets, Burial Cases, Coffins, and Shrouds furnished. Coffin orders will receive prompt attention on short notice and at the lowest rates. Office open day and night. 4p

J. MILLER
(Successor to Fritz & Miller),
UNDERTAKER,
OFFICE IN ODD FELLOWS' TEMPLE Ninth and K streets. Complete stock of Undertakers' Goods constantly on hand. City and country orders promptly attended to, day or night, at reasonable rates. Telephone 186. 4p

HENRY ECKHARDT, GUNSMITH,
MANUFACTURER AND DEALER in Guns, Rifles, Revolvers, Ammunition and Sporting Goods. All the leading makes of Guns and Rifles at popular prices—Parker, Lefever, Colts, Smith, Ithaca, new Baker and new make Guns. First-class Gun and Rifle work. Send for price list of guns. No. 523 K street, Sacramento, Cal.

CHAS. FLOHR,
PRACTICAL GUNSMITH, 1024 Sixth street, between J and K. Importer and Dealer in Shotguns, Rifles and Pistols. Ammunition of all kinds constantly on hand. Safes and scales repaired, and Trusses made to Order.

FRIEND & TERRY
Lumber Company.
Main yard and office......1310 Second street.
Branch yard...Corner Twelfth and J streets.

Crossman's Specific Mixture
WITH THIS REMEDY PERSONS CAN CURE themselves without the least exposure, change of diet, or change in application to business. The medicine contains nothing that is of the least injury to the constitution. Ask your druggist for it. Price $1 a bottle.

W. F. FRAZER,
Lumber Dealer,
FIFTH AND L STREETS.
A general assortment of Humboldt and Oregon Lumber direct from the mills. o16-tf

LIQUORS, WINE, BEER, ETC.

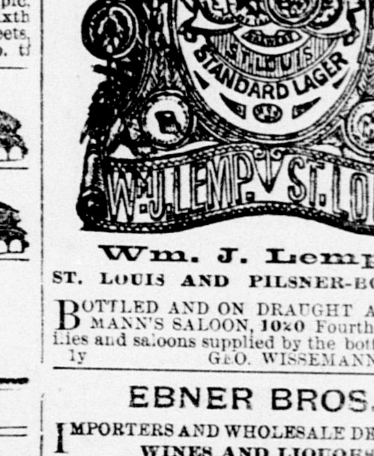

Wm. J. Lemp's
ST. LOUIS AND PILSNER-BOHEMIA,
BOTTLED AND ON DRAUGHT AT WISSEMANN'S SALOON, 1020 Fourth st. Families and saloons supplied by the bottle or keg.
1y GEO. WISSEMANN, Agent.

EBNER BROS.,
IMPORTERS AND WHOLESALE DEALERS IN WINES AND LIQUORS,
116 and 118 K st., bet. Front and Second, Sac'to
AGENTS FOR THE CELEBRATED
POMMERY AND GRENO CHAMPAGNE
1plm

M. CRONAN,
Importer and Wholesale Dealer in
Fine Whiskies, Brandies and Champagnes
230 K street, and 1108-1110 Third street, Sacramento, Cal. 4ptf

JAMES WOODBURN,
IMPORTER AND WHOLESALE DEALER IN fine Whiskies, Brandies, Wines and Liquors.
No. 417 K street, Sacramento.
Thanking my old friends and patrons for their former patronage, I solicit a continuance of the same. All orders will be promptly and carefully filled. ap1-tf4p

PORTER! PORTER! PORTER!
CALL FOR RUHSTALLER'S GENUINE EXTRA BROWN STOUT PORTER; delivered in five, ten and fifteen-gallon kegs (also bottled) to any part of the city. Also, the GENUINE LAGER BEER, delivered in five, ten and fifteen gallon kegs.
Country orders promptly attended to.

City Brewery,
Cor. Twelfth and H sts., Sacramento. 4ptf

Eagle * Winery,
Twenty-first street, bet. R and S,
IS THE PLACE TO FIND THE BEST
CALIFORNIA WINES and BRANDIES.
Telephone 142.
4ptf M. S. NEVIS, Proprietor.

RAILROAD TIME TABLE.

SOUTHERN PACIFIC COMPANY.
PACIFIC SYSTEM.
November 17, 1889.
Trains LEAVE and are due to ARRIVE at SACRAMENTO.

LEAVE.	TRAINS RUN DAILY.	ARRIVE.
6:50 A	Calistoga and Napa	11:40 A
3:05 P	Calistoga and Napa	7:25 P
11:00 P	Ashland and Portland	3:40 A
7:05 P	Deming, El Paso and East	6:45 P
7:25 P	Knight's Landing	7:40 A
9:00 A	Los Angeles	9:55 A
8:00 P	Ogden and East—Second Class	6:25 P
12:01 A	Central Atlantic Express For Ogden and East	6:00 A
3:00 P	Oroville	10:30 A
3:00 P	Red Bluff via Marysville	10:30 A
10:40 A	Redding via Willows	4:00 P
6:15 A	San Francisco via Benicia	7:25 P
6:50 A	San Francisco via Benicia	8:35 P
3:05 P	San Francisco via Benicia	11:40 A
4:00 A	San Francisco via Benicia	10:40 P
*10:00 A	San Francisco via steamer	§6:00 A
11:25 A	San Francisco via Livermore	2:25 P
6:50 P	San Francisco via Benicia	11:40 P
11:25 A	San Jose	2:25 P
7:05 P	Santa Barbara	9:55 A
6:50 A	Santa Rosa	11:40 A
3:05 P	Santa Rosa	7:25 P
9:00 A	Stockton and Galt	6:45 P
7:05	Stockton and Galt	9:55 A
8:00 P	Truckee and Reno	6:25 P
12:01 A	Truckee and Reno	6:00 A
12:05 P	Colfax	10:20 A
6:50 A	Vallejo	11:40 P
3:05 P	Vallejo	†8:35 P
*12:15 P	Folsom & Placerv'le (mixed)	*10:25 A
*7:15 A	Folsom and Placerville	*2:40 P
*5:20 P	Folsom	*6:50 A

*Sunday excepted. †Sunday only. §Monday excepted. A.—For morning. P.—For afternoon.
A. N. TOWNE, General Manager.
T. H. GOODMAN, General Passenger and Ticket Agent. tf&Su

MEN LASTING CURE GUARANTEED
TO SUFFERERS from Nervous Debility, Lost Manhood, Premature Decay and ALL DISEASES OF MEN, WEAK AND WASTED PARTS STRENGTHENED AND ENLARGED. No Interference with Business. No Trouble. ABSOLUTE SECRECY. No Nauseous Drugging. Eighteen PRIZE MEDALS awarded. Endorsed by Press, Public and Physicians.
PRIZE ESSAY giving full particulars sent SECURELY SEALED to honest inquirers. CONSULTATION FREE. Testimony of Patients from every State.
Dr. Henry Hubbell, 41 Union Sq., N.Y.

W. H. BROWN,
—DEALER IN—
Wall Paper, Paper Hanging and Decorating in all its Branches
(Introducing the Roman Art of Decorating),
825 J street......[TTStf]......Sacramento, Cal.